

PORTFOLIO.

ELIVET GONZÁLEZ G.

ARCHITECTURAL DESIGN | RESIDENTIAL

SELECTED PROJECTS
2021 - 2025



ABOUT ME.



ELIVET GONZÁLEZ G.
Architectural Designer and Drafter

I am an Architectural Designer and Drafter with 8 years of experience, specializing in the design and technical documentation of residential and commercial projects. Skilled in architectural concept development, space planning, and producing precise technical documentation through the SD, DD, and CD phases, with a strong focus on expressive architectural drawings, design quality and accuracy.

Autodesk Certified Revit Architecture user, with strong additional strengths in 3D modeling using SketchUp and rendering with Lumion and D5 Render.

Recognized for my reliability, strong sense of autonomy, organized, detail-oriented work style, and adaptability across different project needs.

Currently expanding my proficiency in U.S. standards, including ADA, IBC and local codes, while continuing to develop advanced skills in technical documentation and Revit-centered architectural workflows to support efficient, high-quality project delivery.

WORK EXPERIENCE

- **Architectural Designer**
VÉTREA Architecture - Freelance | 2016-Present
- **Design Coordinator and Drafter**
Antillean Construction Corporation | 2023-2025
- **Co-Founder and Architectural Designer**
PEG Studio - Dominican Republic | 2018-2023

EDUCATION

- Universidad Católica Nordestana (UCNE)
- *Bachelor of Architecture* | 2014 - 2019

CERTIFICATES

- **Professional Program for International Architects**
TinkuArch | December 2025 -present
- **Revit For Architecture Autodesk Certified User**
Certiport | August 2019

PROFESSIONAL AND TECHNICAL SKILLS

- **3D Modeling | CAD | Design:** Revit, AutoCAD, SketchUp + Layout, Digital and hand-drawn sketches
- **Document review:** Bluebeam + QA/QC
- **Rendering:** Lumion, D5 Render
- **Graphics:** Adobe Illustator, Indesign, Canva
- **Office | Remote tools:** Microsoft Office, Google Workspace, ClickUp

LANGUAGES

- **Spanish** | Native
- **English** | Intermediate (B2)
- **Portuguese** | Basic (A2)

+1-829-406-4017 
elivetglez@gmail.com 
www.linkedin.com/in/elivet-gonzalezarch 
www.behance.net/elivetgonzalezarch 

CONTENT.

01

CASA PATIO
Courtyard House | Single-Family House
2025

02

CASA ENCUESTRO
Gathering House | Single-Family House
2023

03

CASA DUAL
Duality House | Duplex House
2021

Project 01

CASA PATIO.

Courtyard House | Single-Family House

Location: San Francisco de Macorís, Rep. Dom.

Land Area: 3,200 sqft

Construction Area: 1,700 sqft

Design Phases: SD, DD, CD

Software: Revit, Sketch Up, D5 Render, Illustrator, Indesign

Year: 2025

Location map

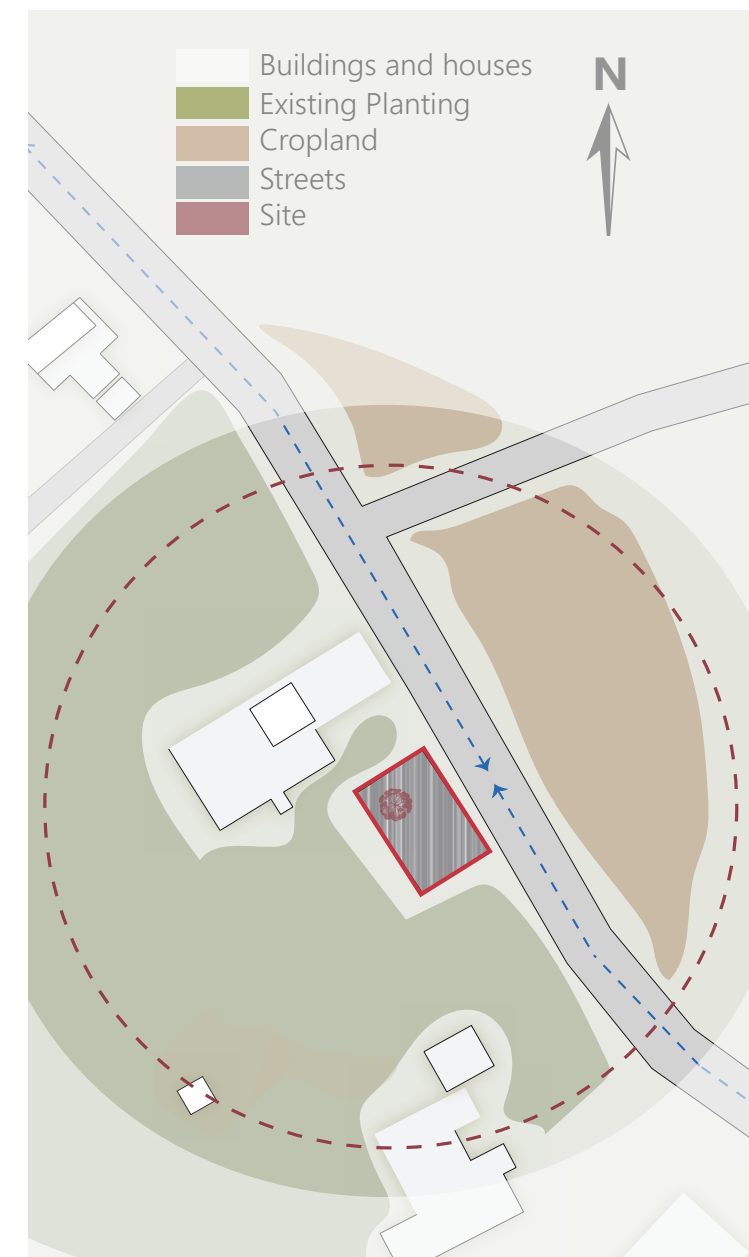

Los Arroyos

Site Diagram

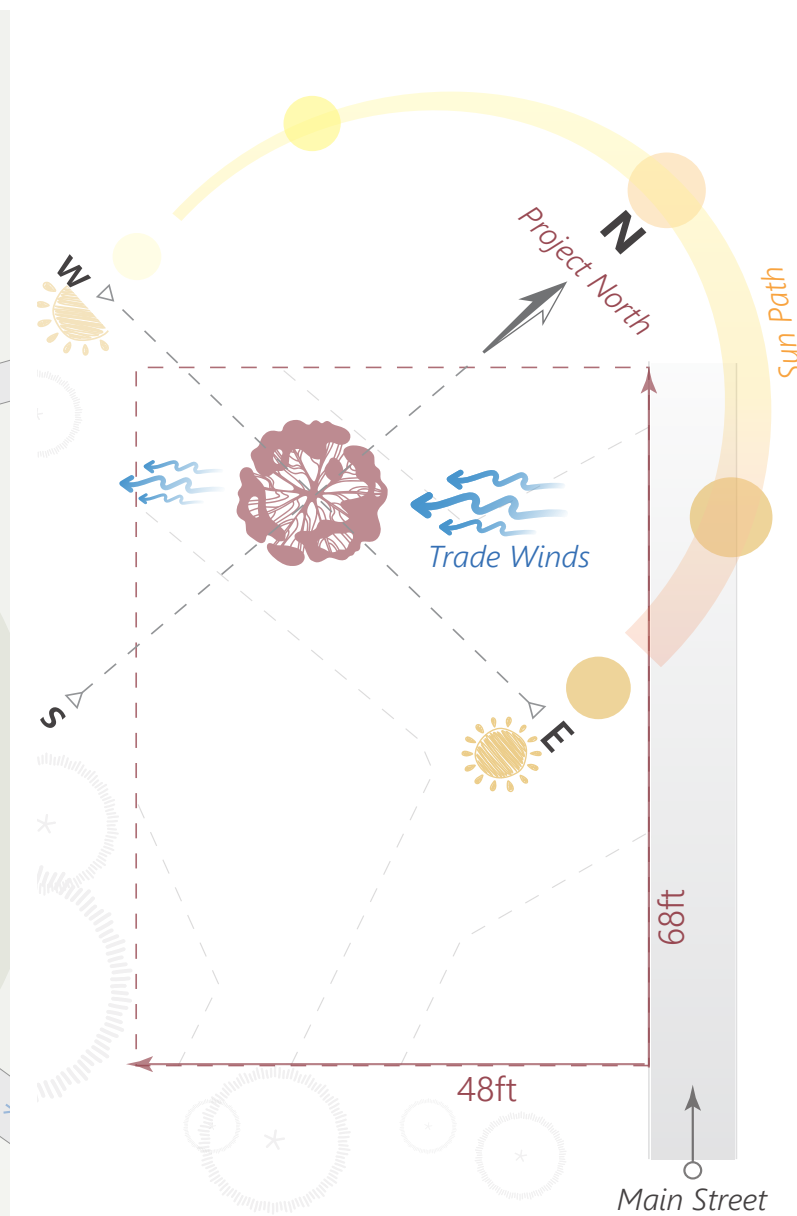

Architectural Line Illustration

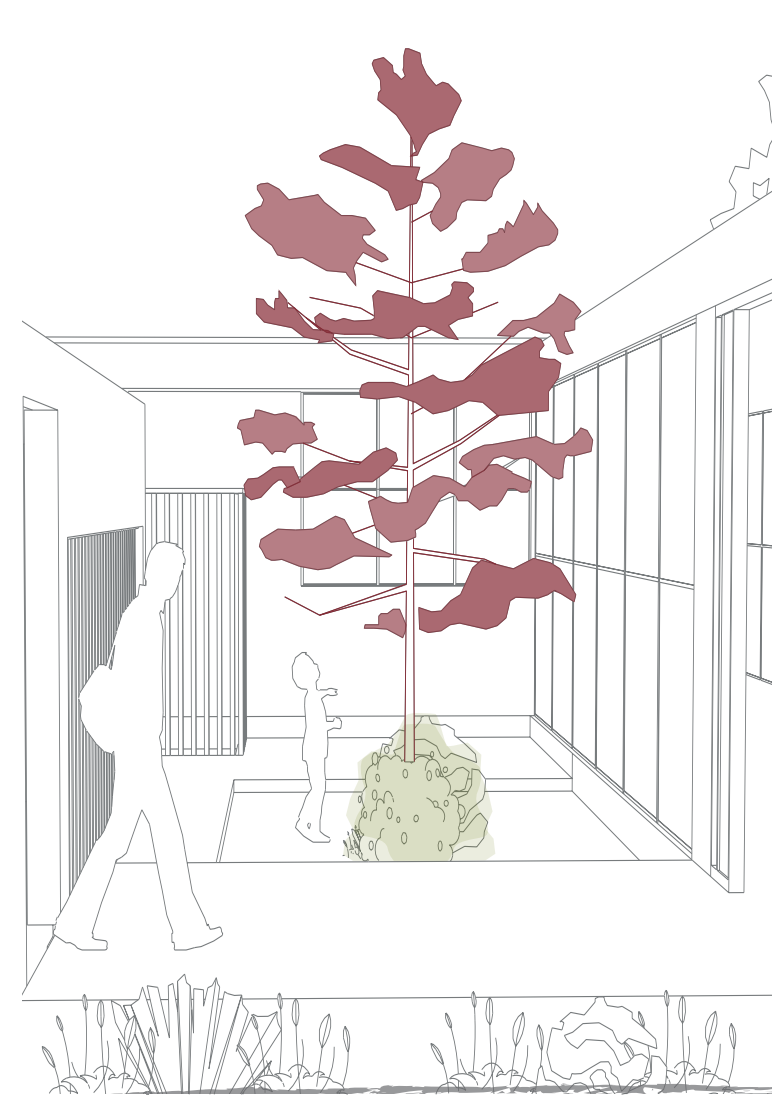

Main Concept & Family Needs

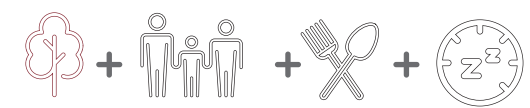

Conceptual Hand Sketches

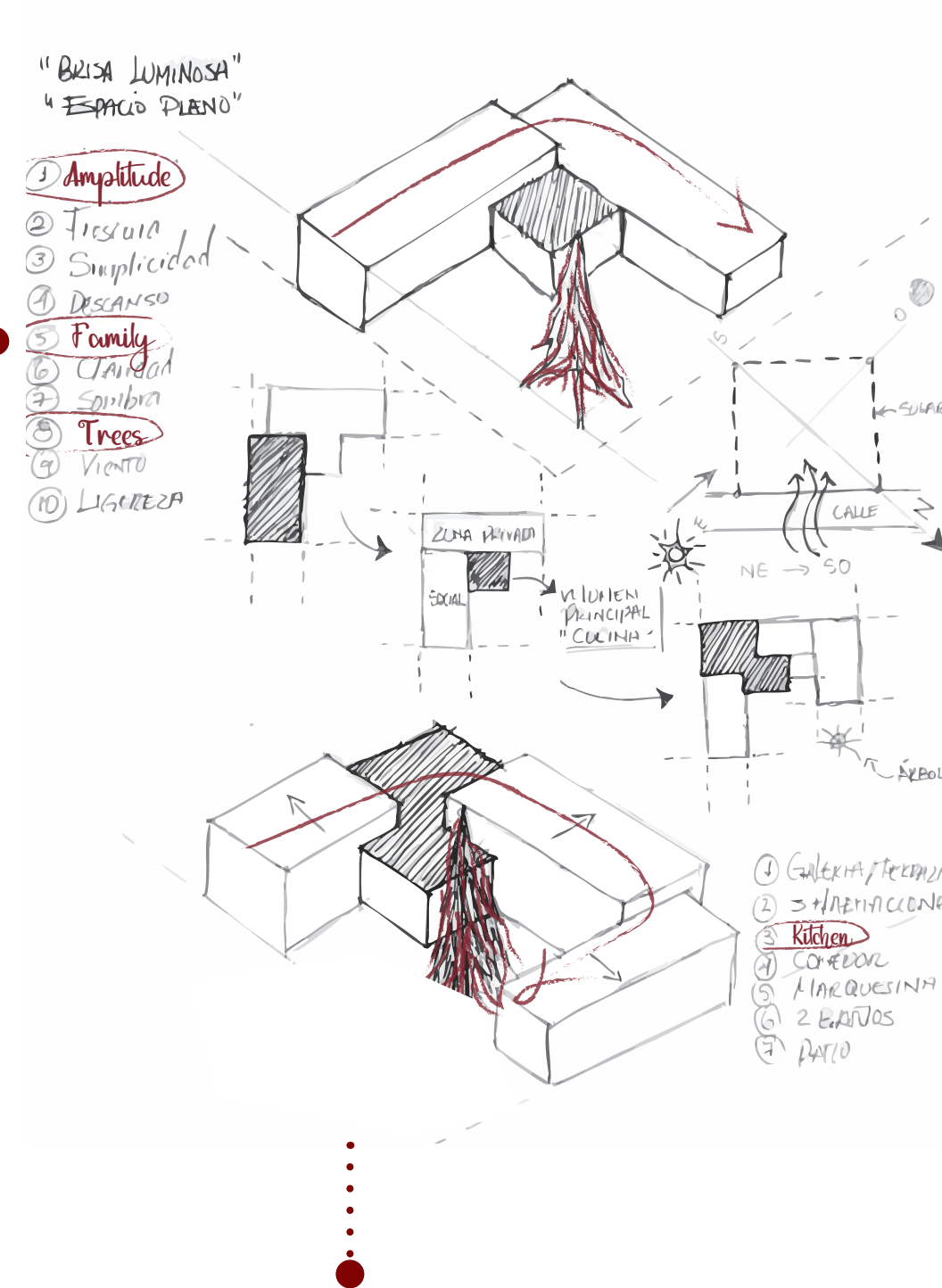

Volumetric Evolution

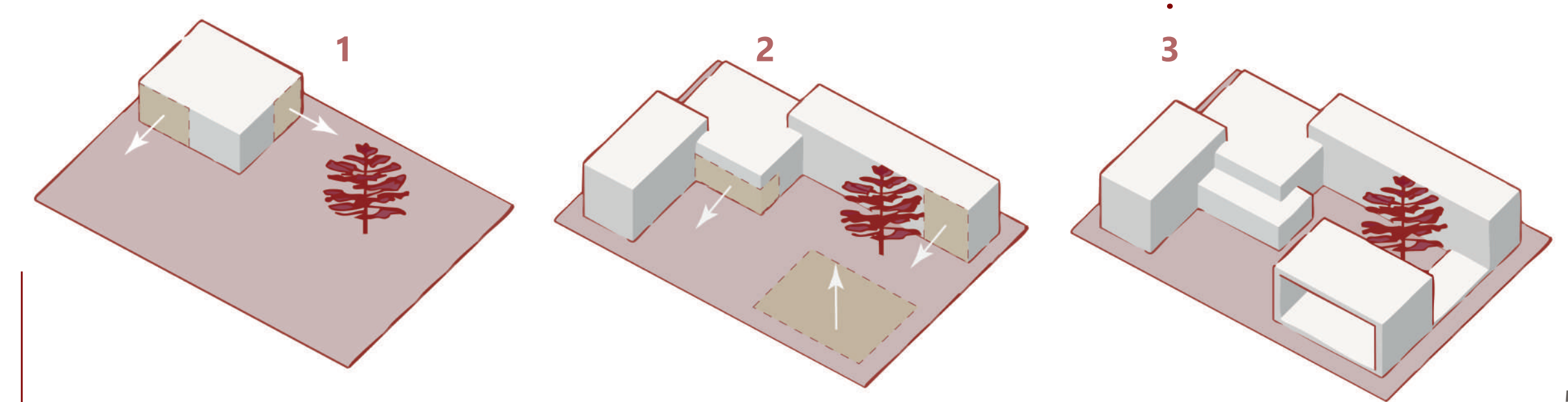

Zoning Diagram & Space Planning

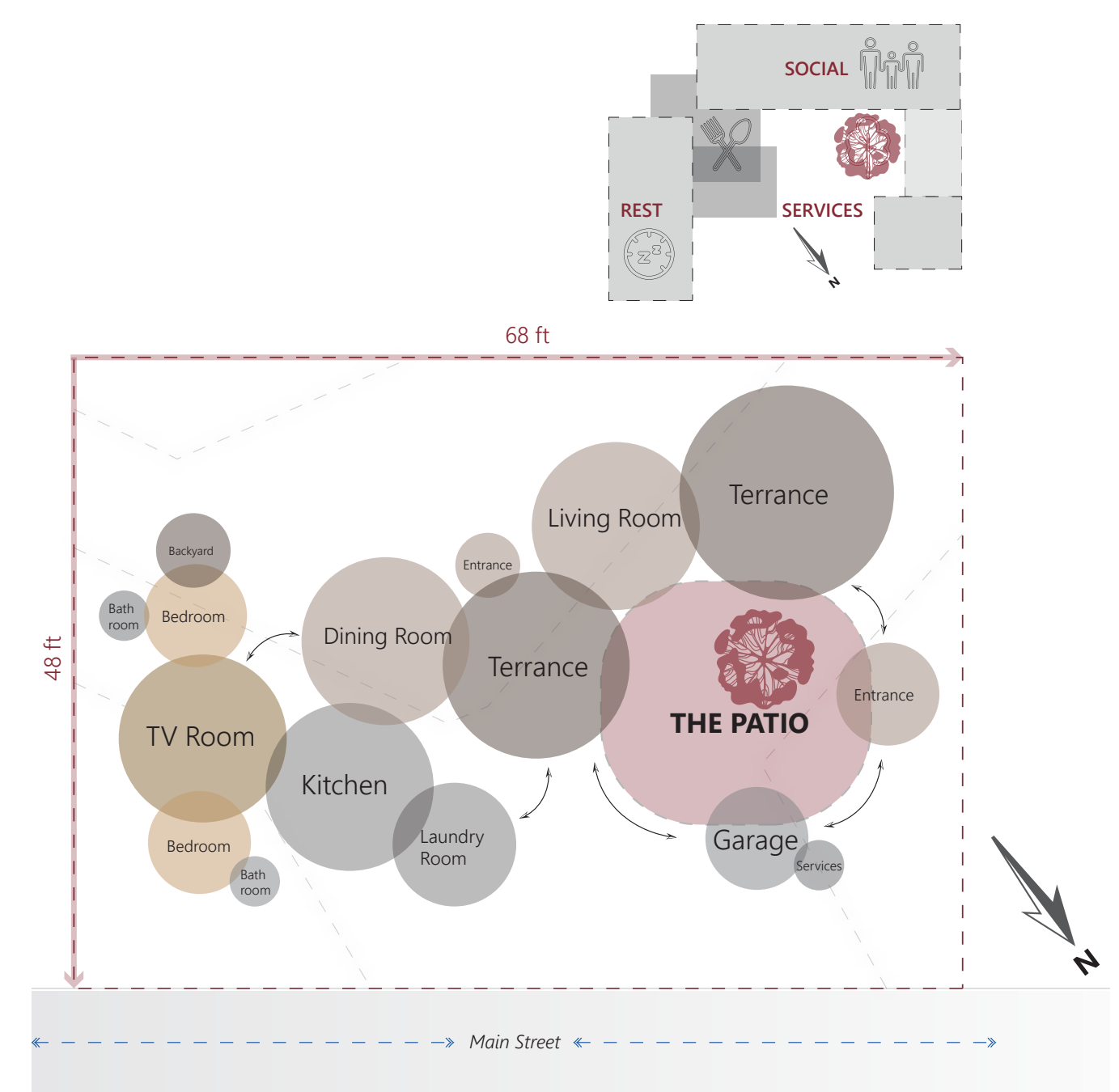

This project focused on designing a climate responsive single family courtyard house tailored to the daily routines, budget, and priorities of a three person family. The main challenge was to create a compact and economical layout that would feel spacious, fresh, and naturally lit, while responding to strong winds and existing planting.

My role included developing the architectural concept, defining the volumetric strategy around a central courtyard, and organizing the program to support everyday activities such as cooking, washing, resting, and family gathering. I also produced the full set of architectural drawings, volumetric studies, and visual material used to communicate the design intent.

Floor Plan

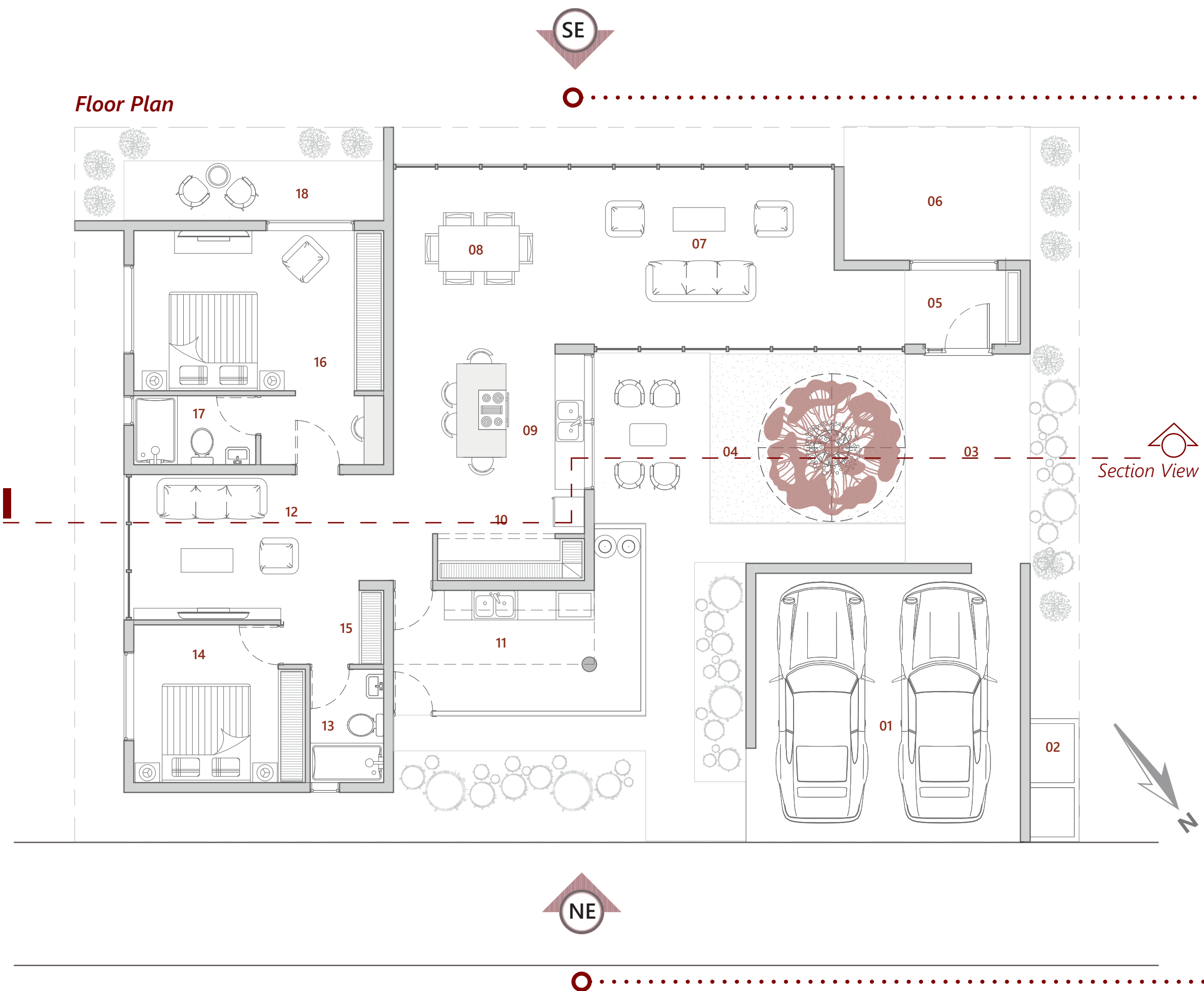

Section View



South Elevation

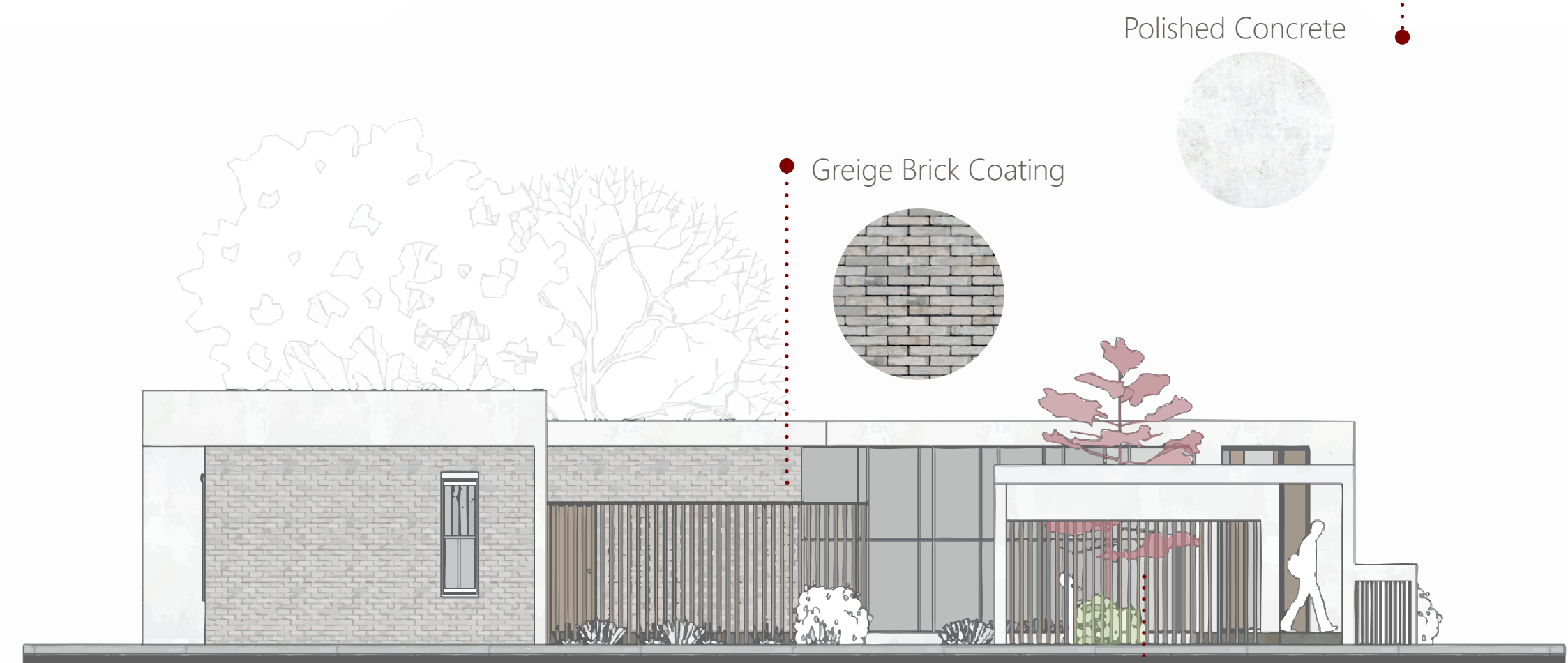

North Elevation

Legend

- | | | |
|---------------------|------------------|-------------------------------|
| 1. Garage | 7. Living room | 13. Bathroom |
| 2. Service room | 8. Dining room | 14. Bedroom |
| 3. Porch | 9. Kitchen | 15. Linen Closet |
| 4. The Patio | 10. Pantry | 16. Master Bedroom |
| 5. Entrance | 11. Laundry room | 17. Bathroom - Master Bedroom |
| 6. Terrace | 12. TV Room | 18. Private yard |

Polished Concrete

Greige Brick Coating

Timber Wood Louvers

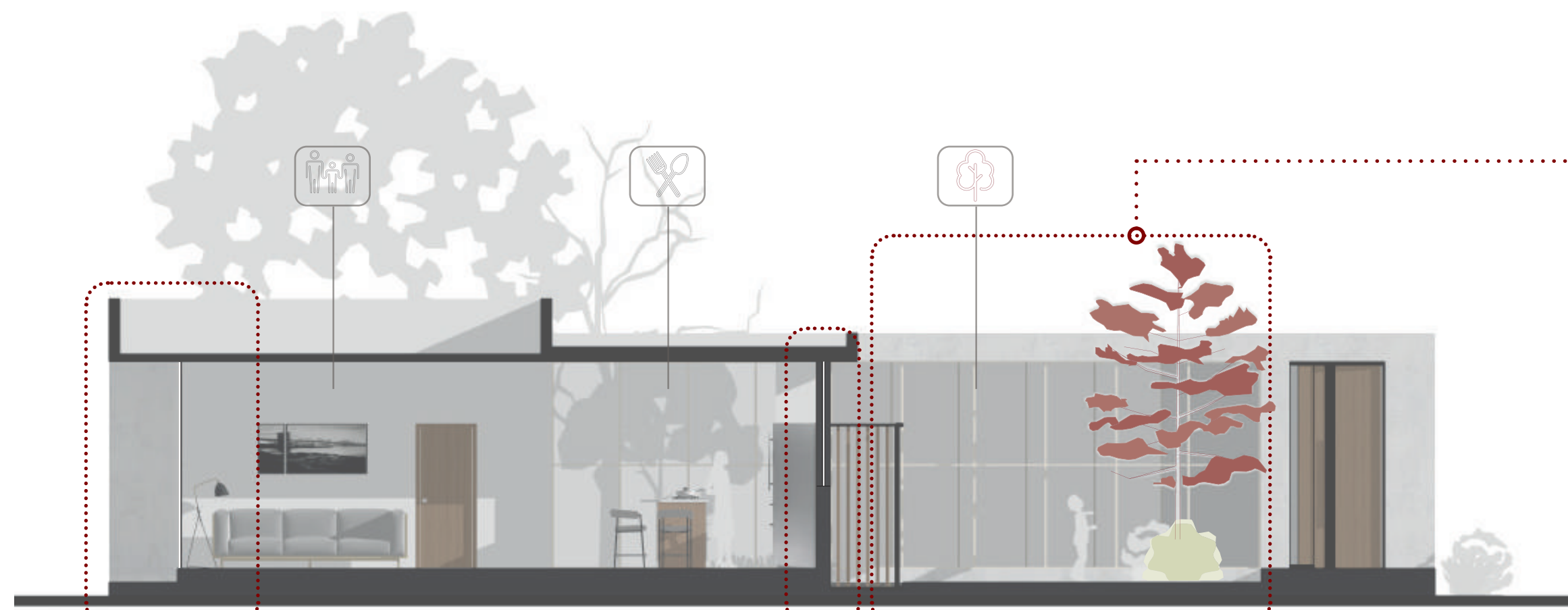

Section View

ROOF SYSTEM

- CONCRETE MASONRY
- EXTERIOR WALL FINISH
- UPPER TIE BEAM
- SLOPE FOR DRAINAGE
- CONCRETE SLAB
- FINISH COAT
- WATER PROOFING

STANDARD WINDOW SYSTEM

FOR CONTINUOUS CONCRETE WALL MASONRY SYSTEM

FLOOR SYSTEM

- PLINTH BEAM
- SIDEWALK
- FLOORING
- CONCRETE FLOOR
- WELDED WIRE MESH
- VAPOR RETARDER
- BACK FILL

BASEMENT

- FILL CONCRETE BLOCK STEM WALL WITH CONCRETE
- REINFORCEMENT AS REQUIRED

- NATURAL GRADE
- CONCRETE MASONRY FOUNDATION
- CONCRETE FOOTING
- CONCRETE INSULATION, AS REQUIRED

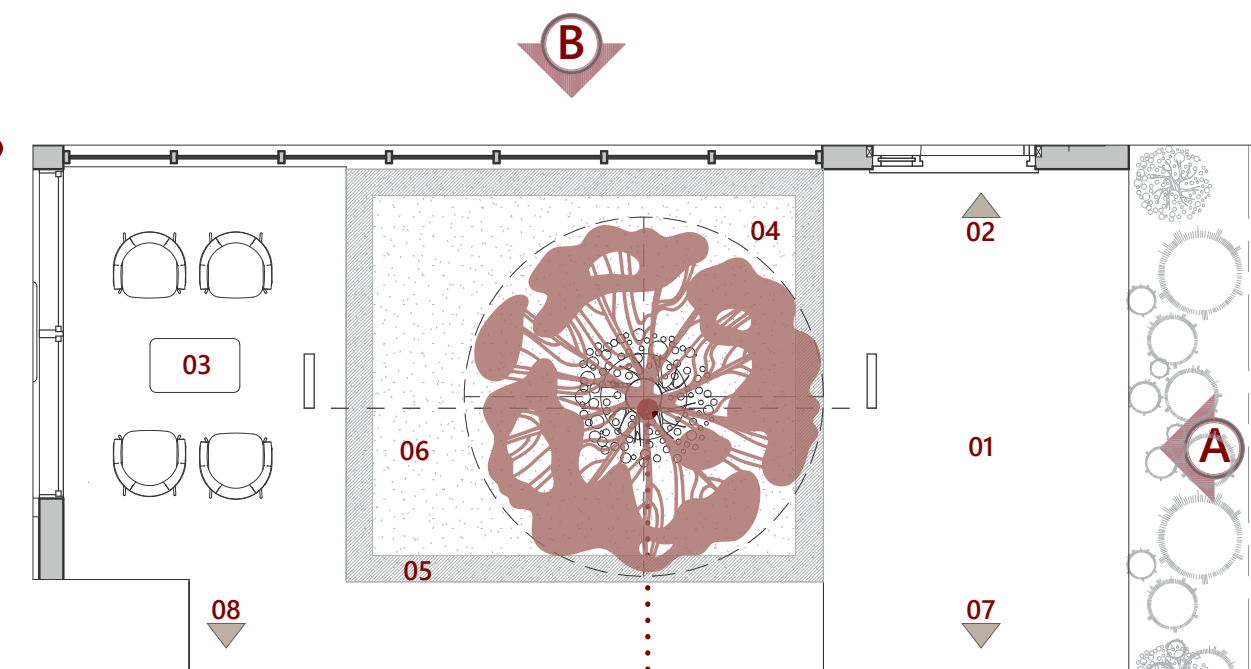
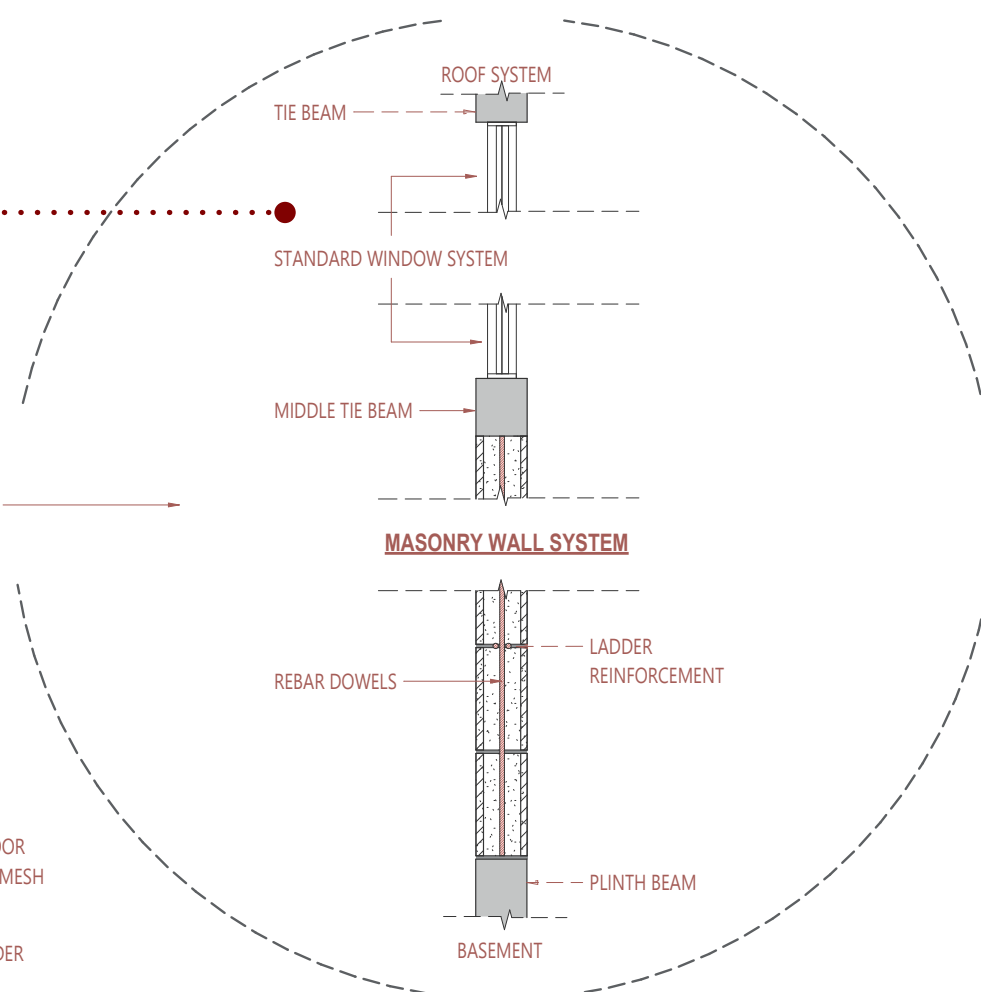

Enlarged Plan - The Patio

1. Porch
2. Entrance
3. Terrace
4. Existing Planting
5. French Drainage
6. Grass and soil
7. Towards the garage
8. Towards the street

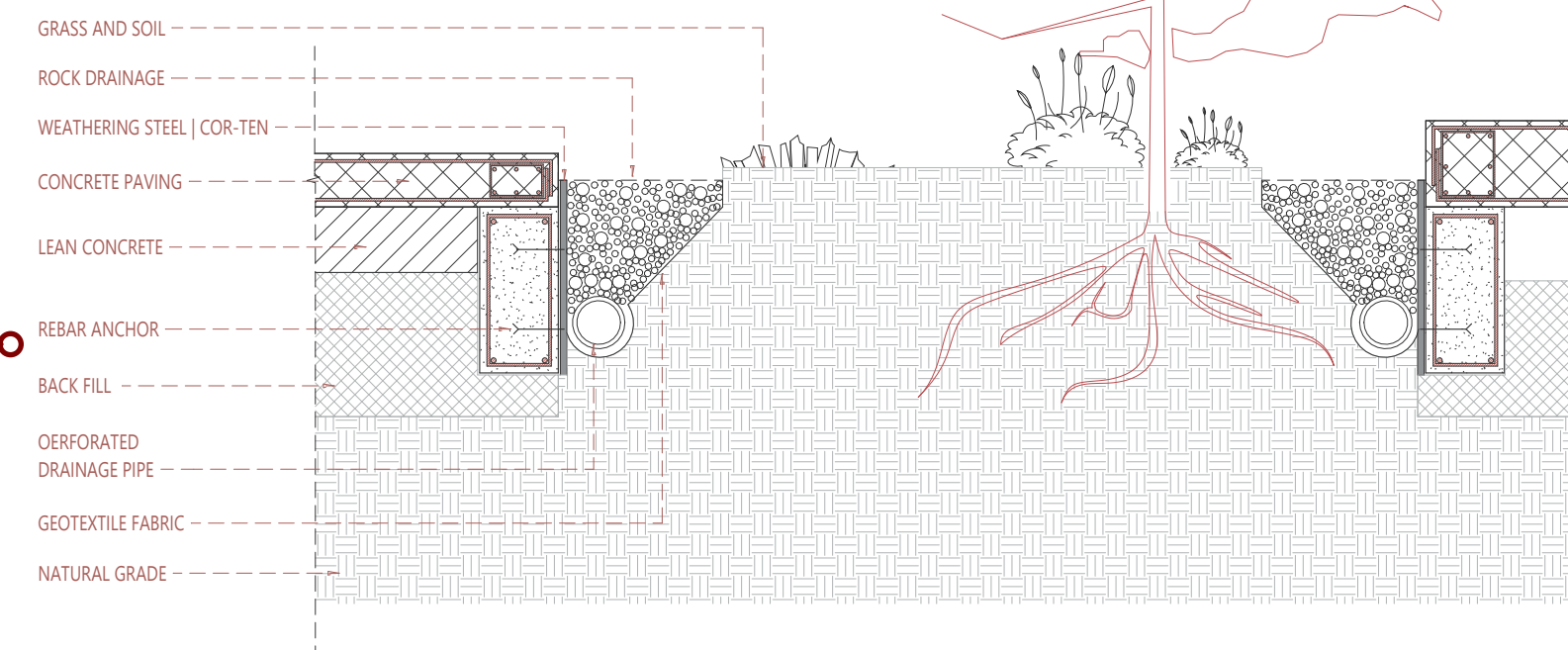

Render View - A



Render View - B



CASA PATIO.
Exterior Render

CASA ENCUENTRO.

Gathering House | Single-Family House

Location: Tenares, Rep. Dom.
Land Area: 3,400 sqft
Construction Area: 2,300 sqft
Design Phases: SD, DD, CD
Software: Revit, Sketch Up, D5 Render, Illustrator, Indesign
Year: 2023

Location map

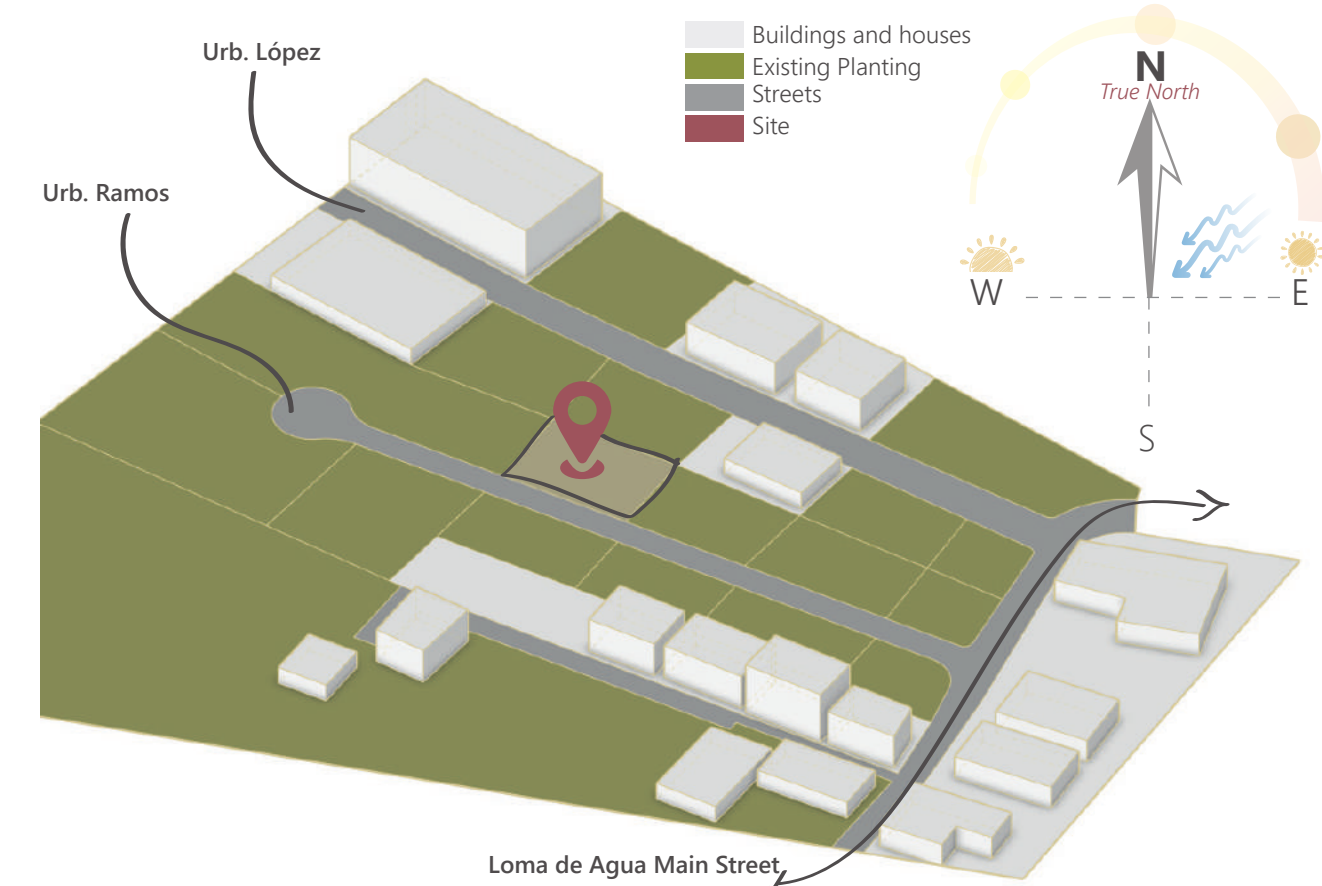

Architectural Illustration



Conceptual Hand Sketches

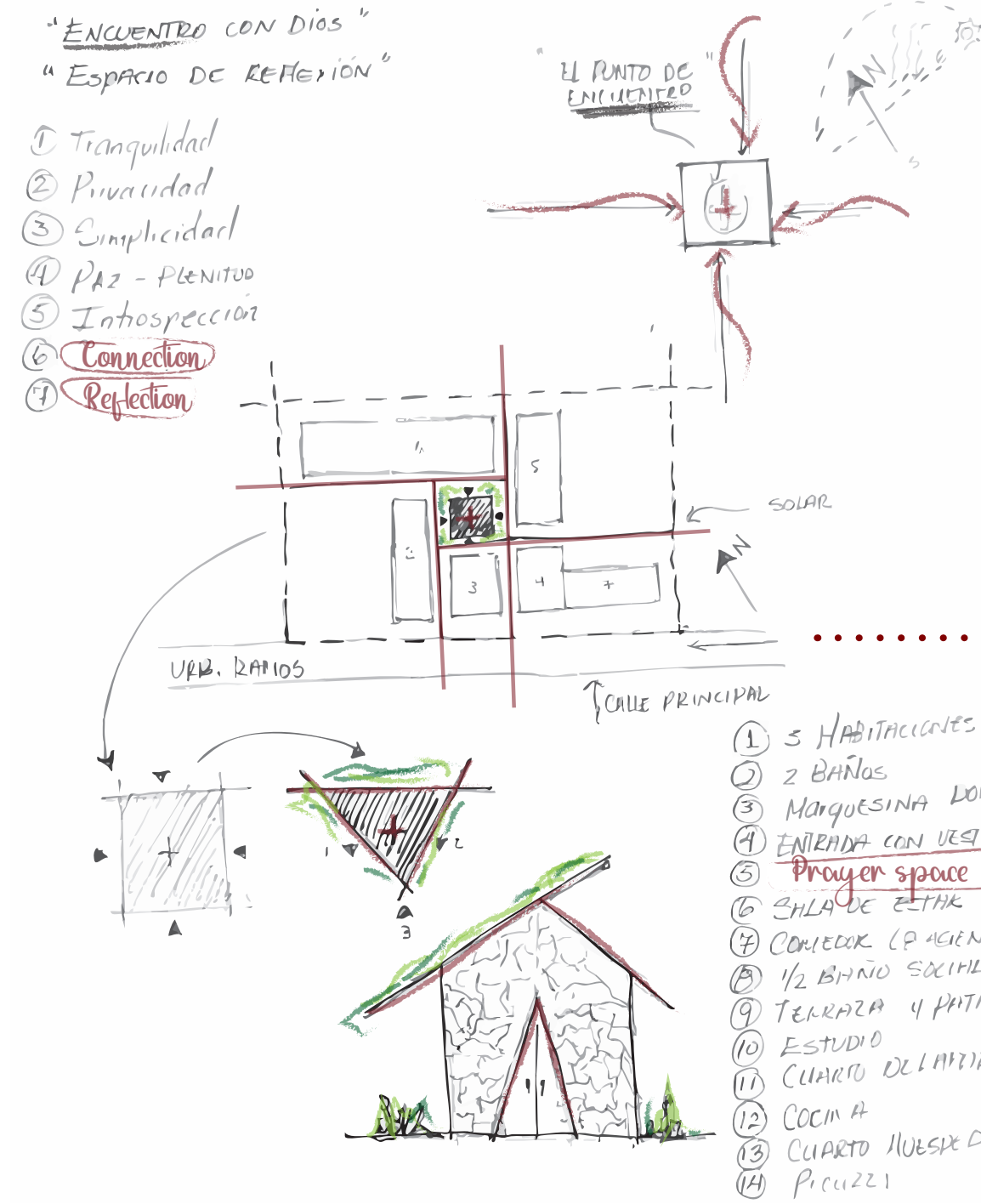

Volumetric Evolution

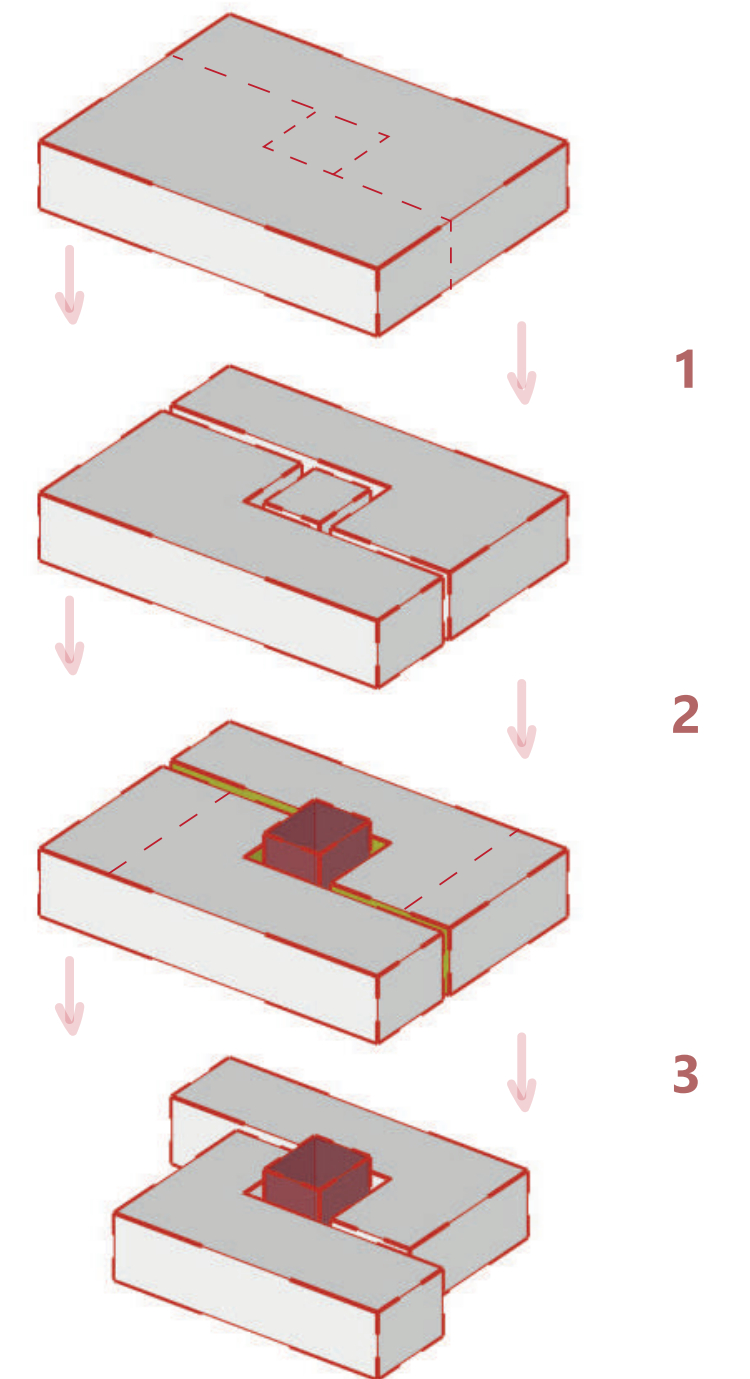

Zoning Diagram & Space Planning

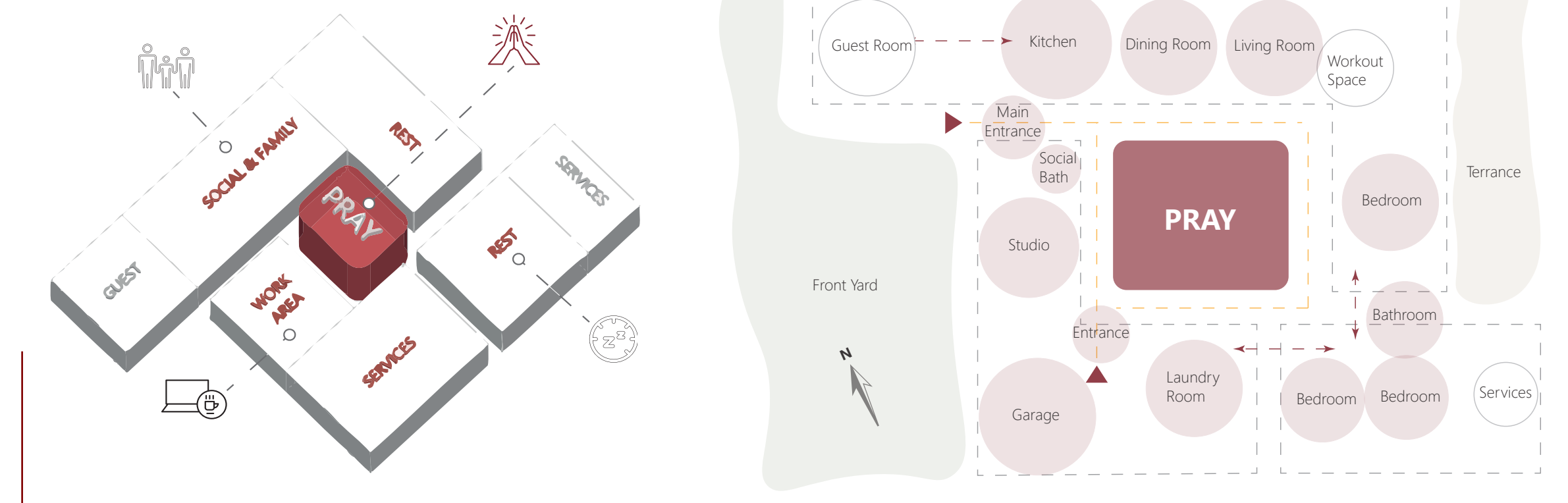

Main Concept & Family needs



Conceived as a home that prioritizes family connection, privacy, and shared moments of reflection, this single-family gathering house responds directly to the values and daily rhythms of its users. The main challenge was to balance the collective space for prayer and everyday interaction with quiet areas for rest and work from home, while maintaining natural ventilation, daylight, and a strong sense of enclosure and contemplation.

My role included developing the architectural concept, defining the volumetric strategy around a collective pray room, and organizing the program to support both shared and individual activities. I also produced the full set of architectural drawings, spatial studies, and visual material used to communicate the design intent.

Floor Plan

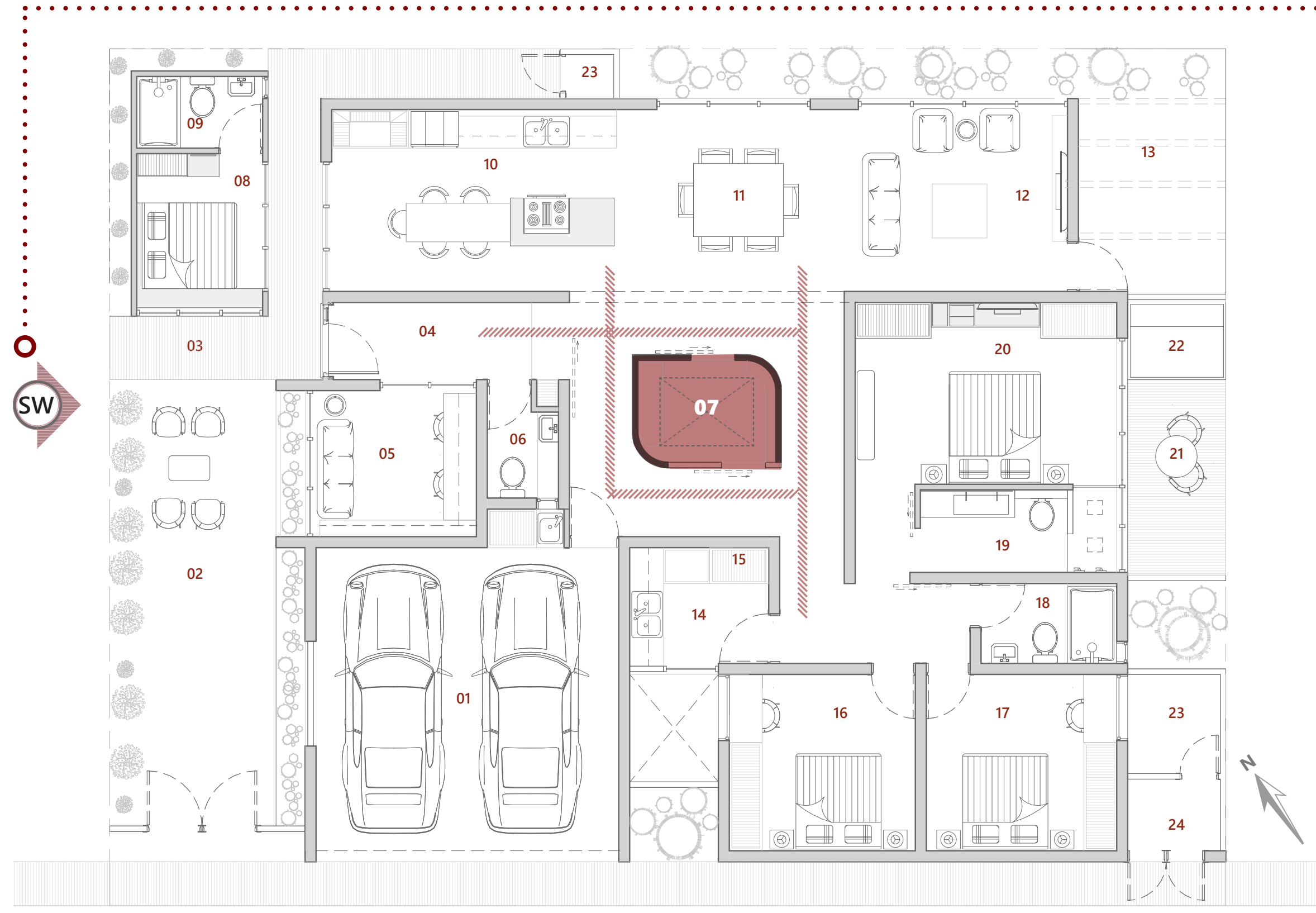

Legend

- | | | | |
|----------------|-----------------------------|-------------------|----------------------------------|
| 1. Garage | 7. Pray / Gathering Room | 13. Workout Space | 19. Bathroom - Master Bedroom |
| 2. Front yard | 8. Guest Bedroom | 14. Laundry room | 20. Master Bedroom |
| 3. Porch | 9. Bathroom - Guest bedroom | 15. Linen closet | 21. Private Terrace |
| 4. Entrance | 10. Kitchen | 16. Bedroom 1 | 22. Jacuzzi |
| 5. Studio | 11. Dining room | 17. Bedroom 2 | 23. Services and mechanical room |
| 6. Social Bath | 12. Living room | 18. Bathroom | 24. Trash |

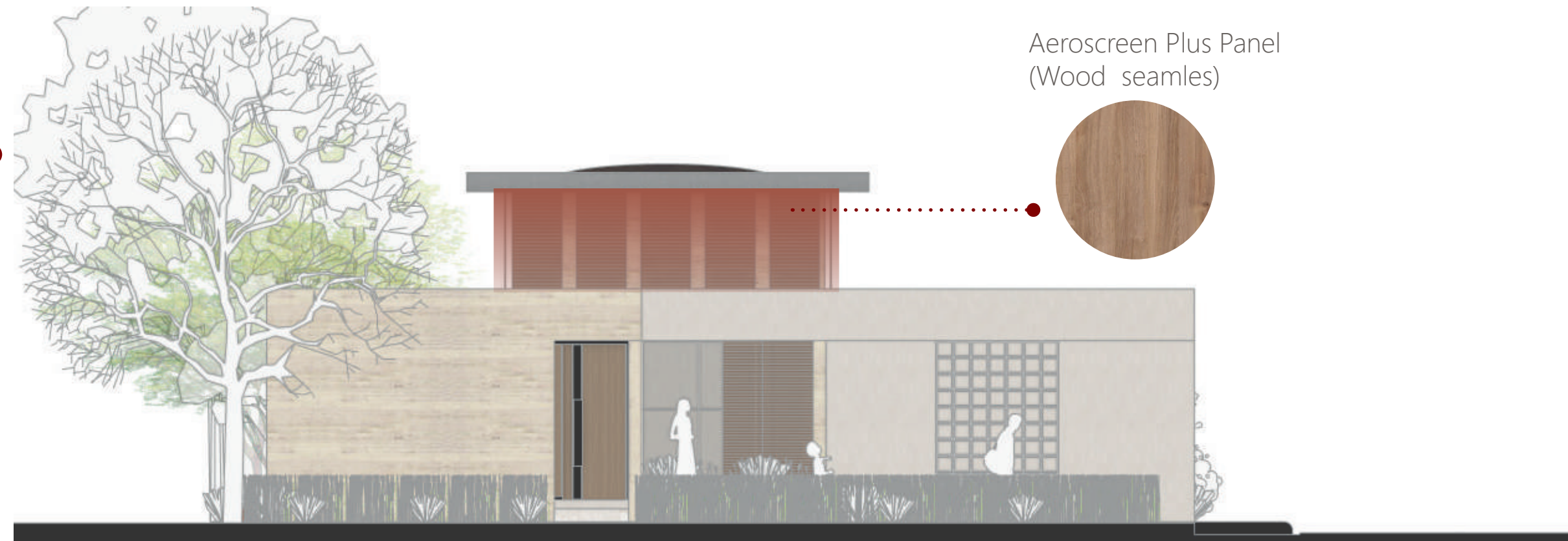

West Elevation

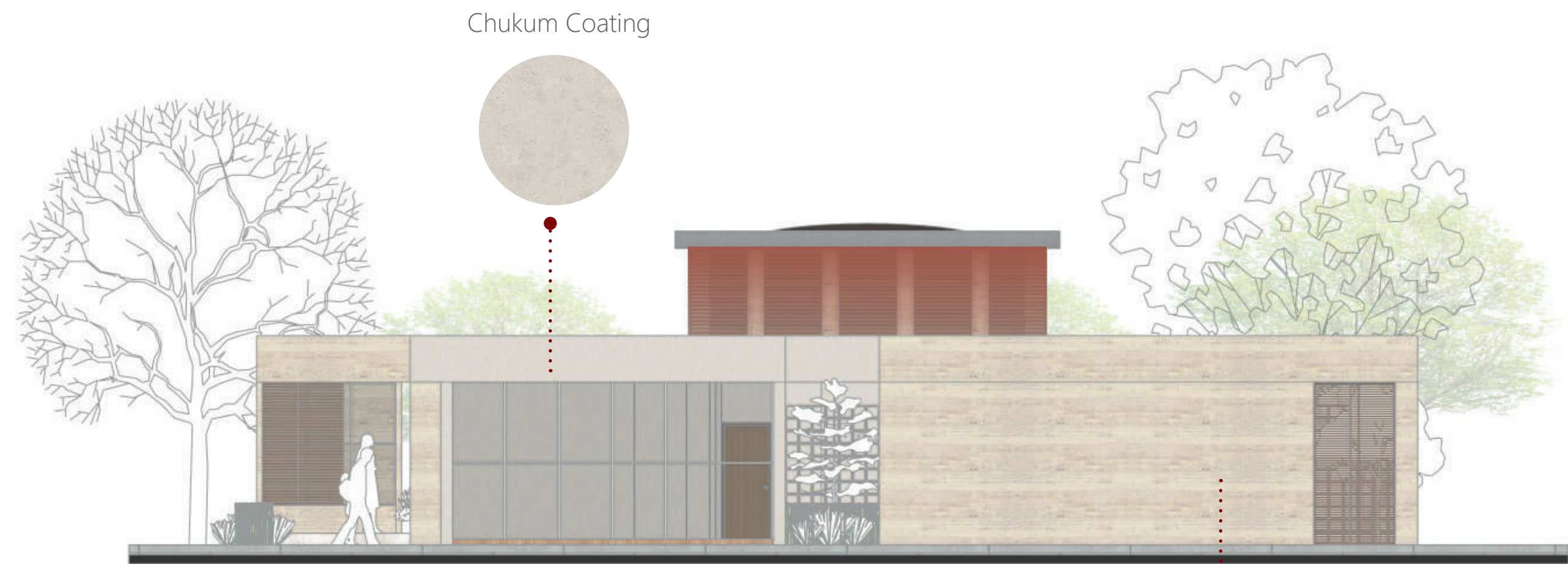

East Elevation

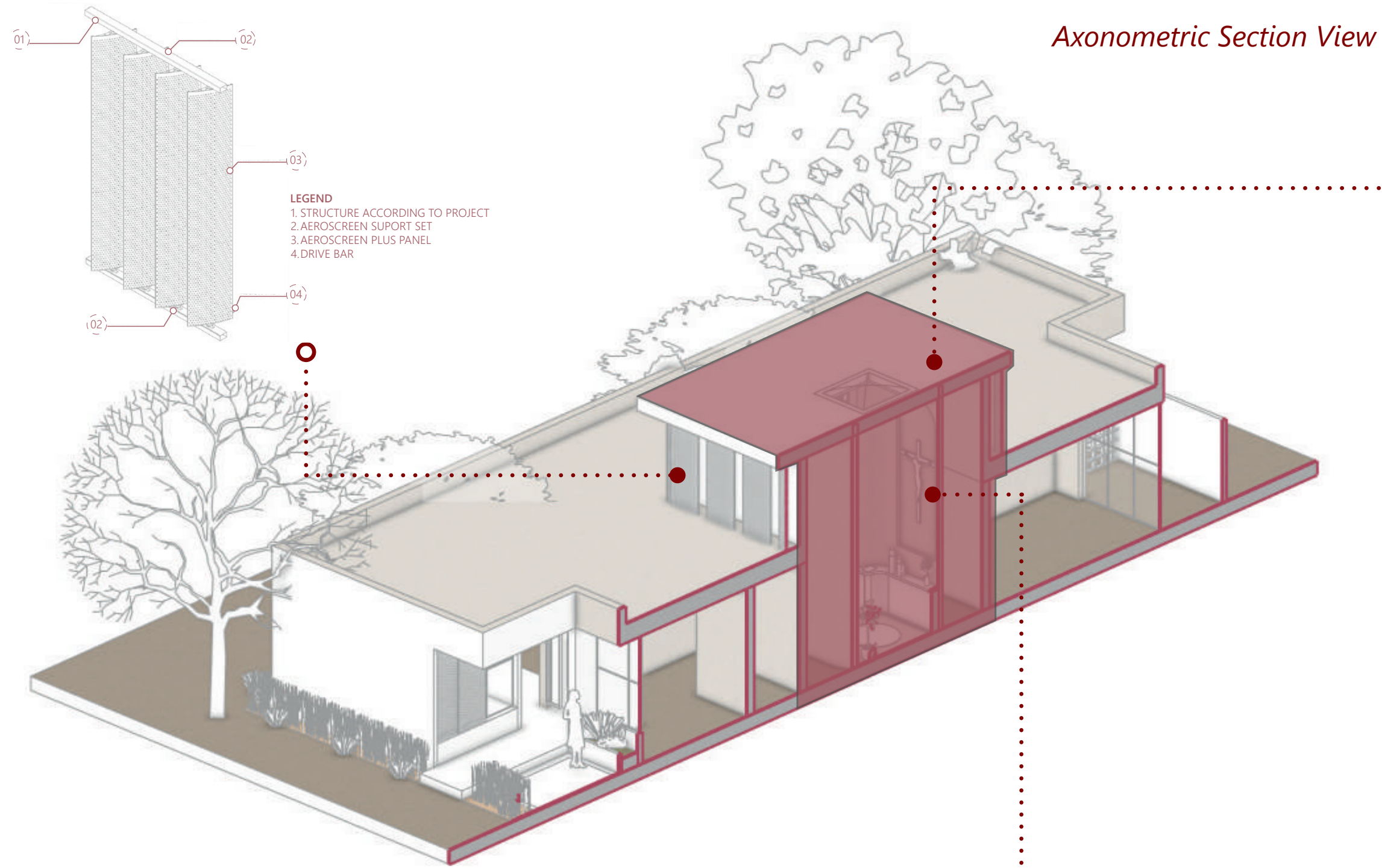

Axonometric Section View

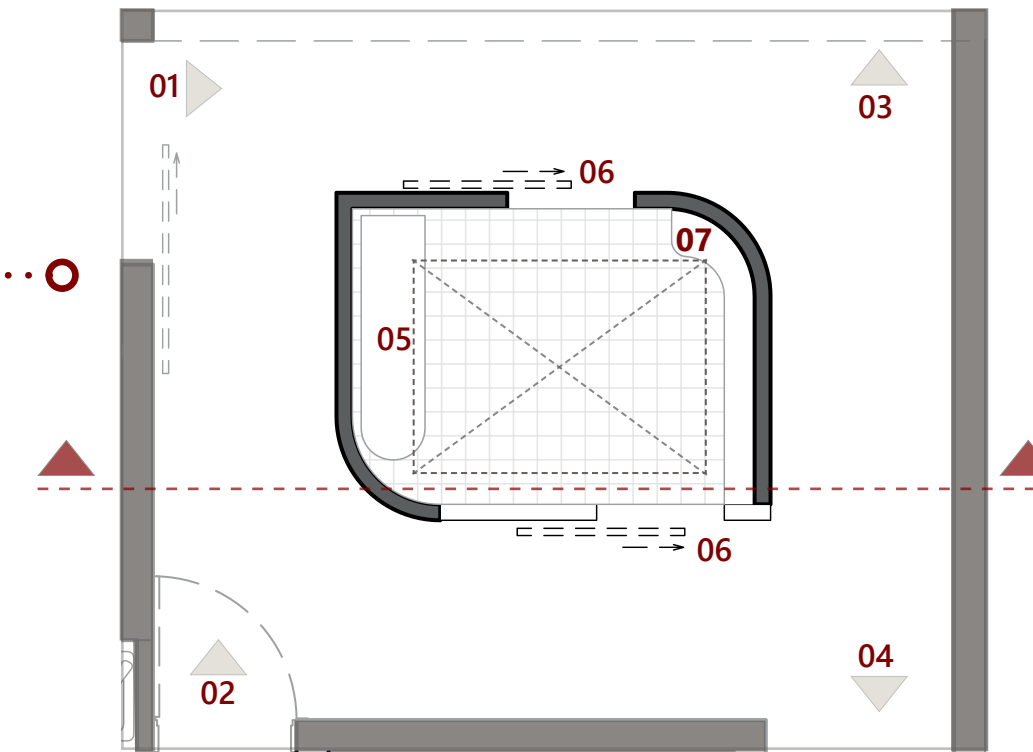

Enlarged Plan - Pray / Gathering room

1. Main Entrance
2. From Garage Entrance
3. To the Dining Room
4. To the Bedrooms
5. Bench
6. Sliding doors
7. The Altar

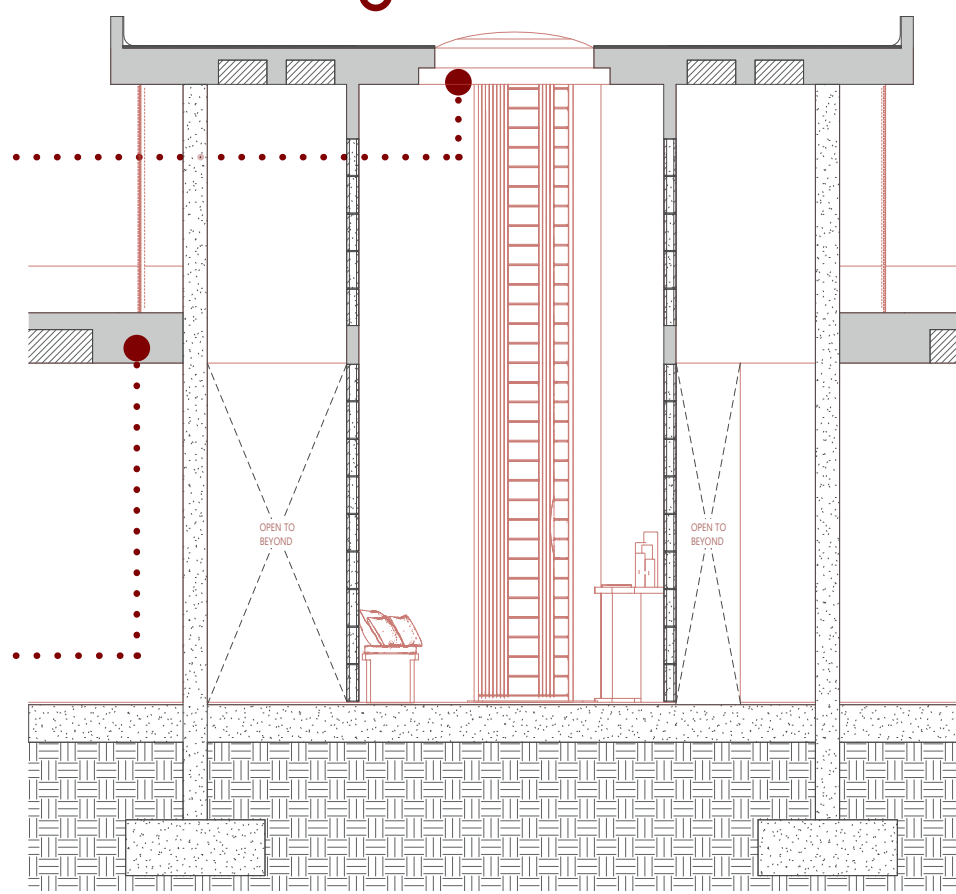
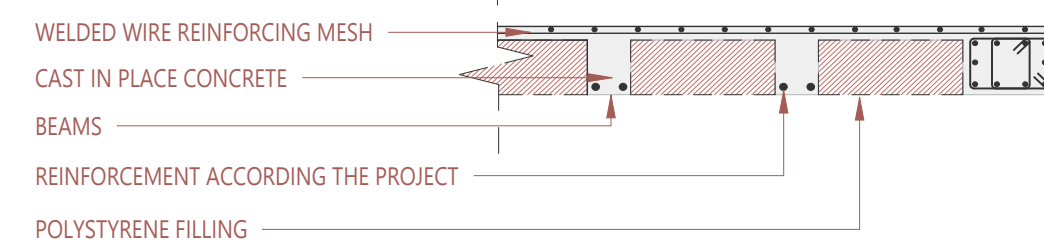
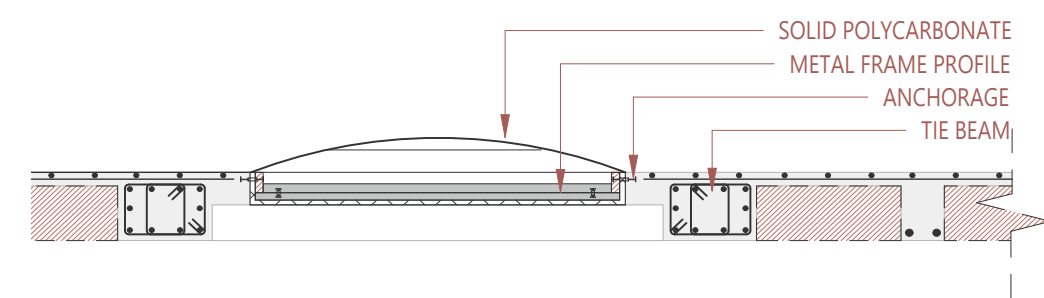

Detail Section View



-  Fine-grain Lime Plaster (Off-white finish)
-  Custom Rift-sawn White Oak (Matte/Clear coat)
-  Heavyweight Washed Linen (Oatmeal/Sand tones)





CASA ENCUENTRO.

Exterior Render

Project 03

CASA DUAL.

Duality House | Duplex House

Location: San Francisco de Macorís, Rep. Dom.
Land Area: 4,300 sqft
Construction Area: 2,500 sqft per house unit
Design Phases: SD, DD
Software: Revit, Sketch Up, Lumion, Illustrator, Indesign
Year: 2021

Location map

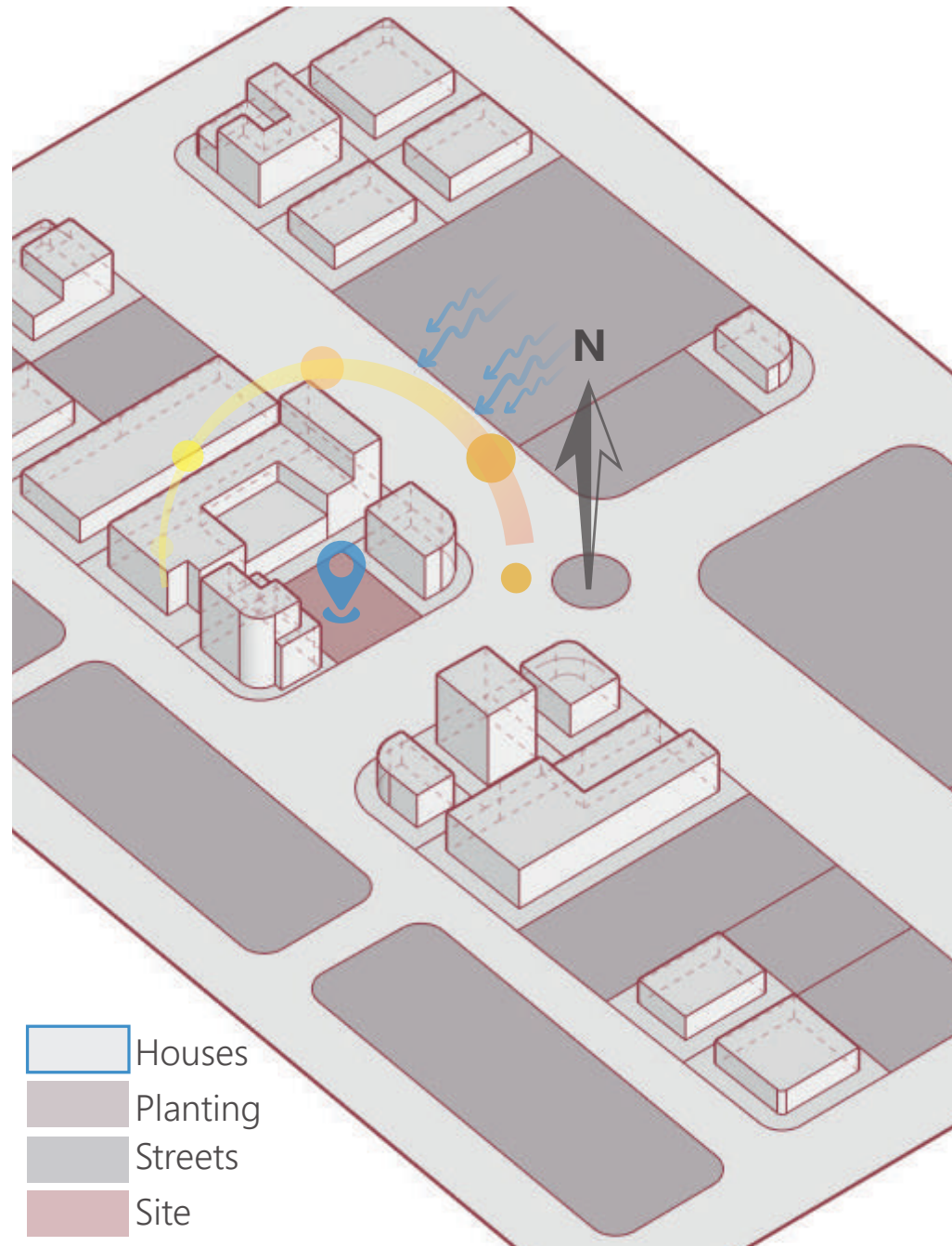

Designed for two brothers and their families sharing the same site, this dual-family residential project explores how contrasting lifestyles can coexist through architecture. The main challenge was to create two independent living units with equal hierarchy, ensuring privacy, acoustic separation, and functional autonomy while maintaining a cohesive architectural language.

Architectural Illustration

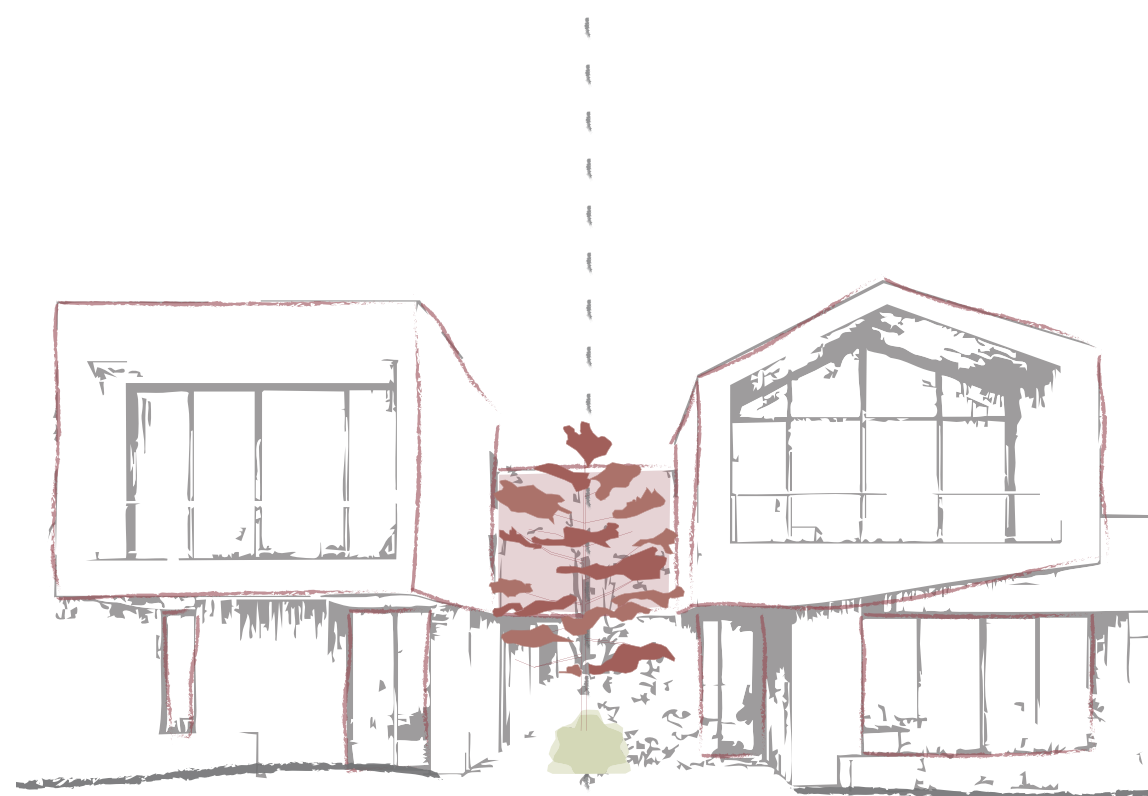

Main Concept & Family needs



My role included developing the overall concept, defining a balanced volumetric composition that clearly expresses duality, and organizing mirrored yet flexible and balanced contrasting layouts. I also produced the architectural drawings, volumetric studies, and visual material necessary to clearly communicate the project's spatial logic and design strategy.

Conceptual Hand Sketches

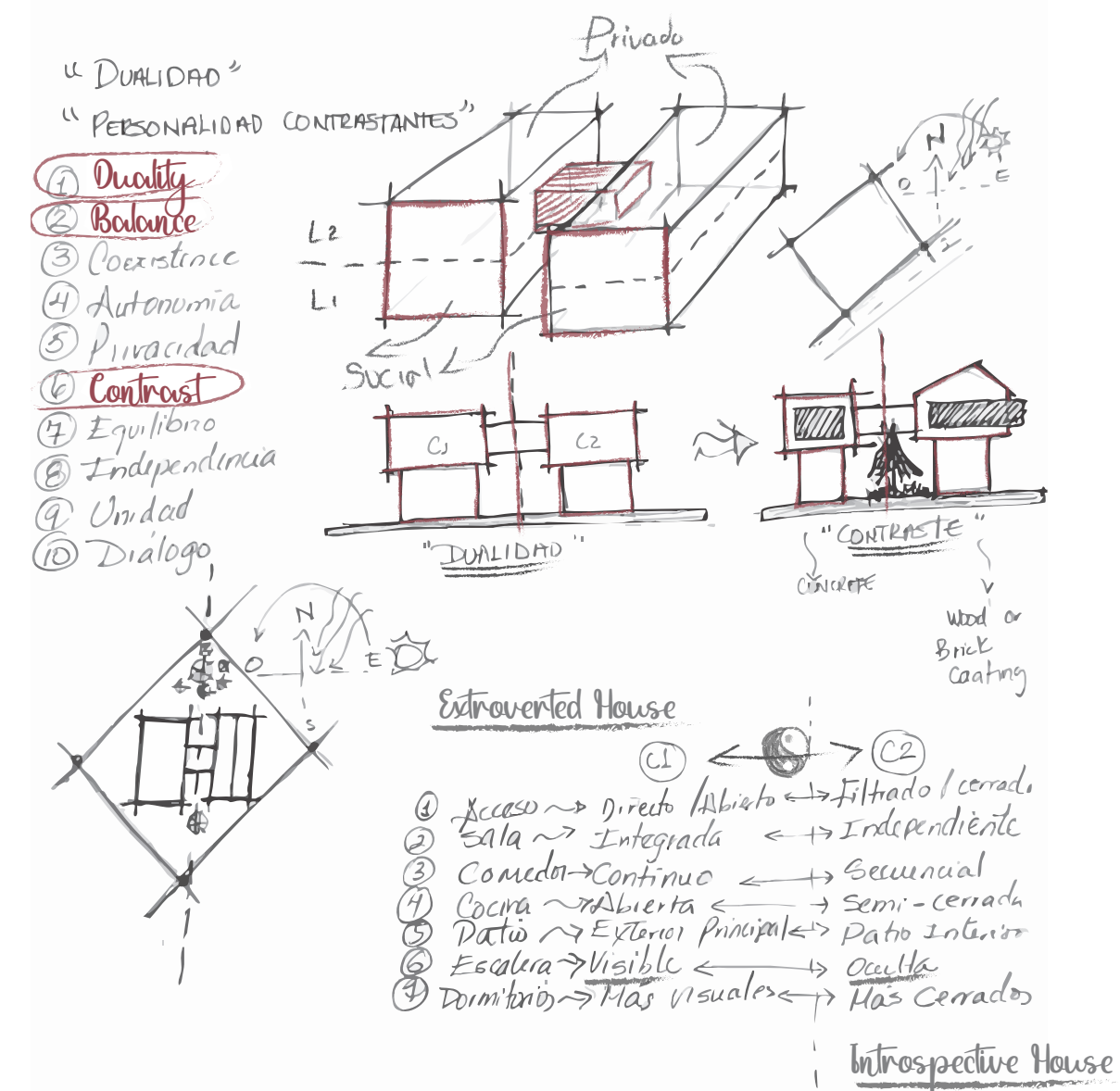

Zoning Diagram & Space Planning

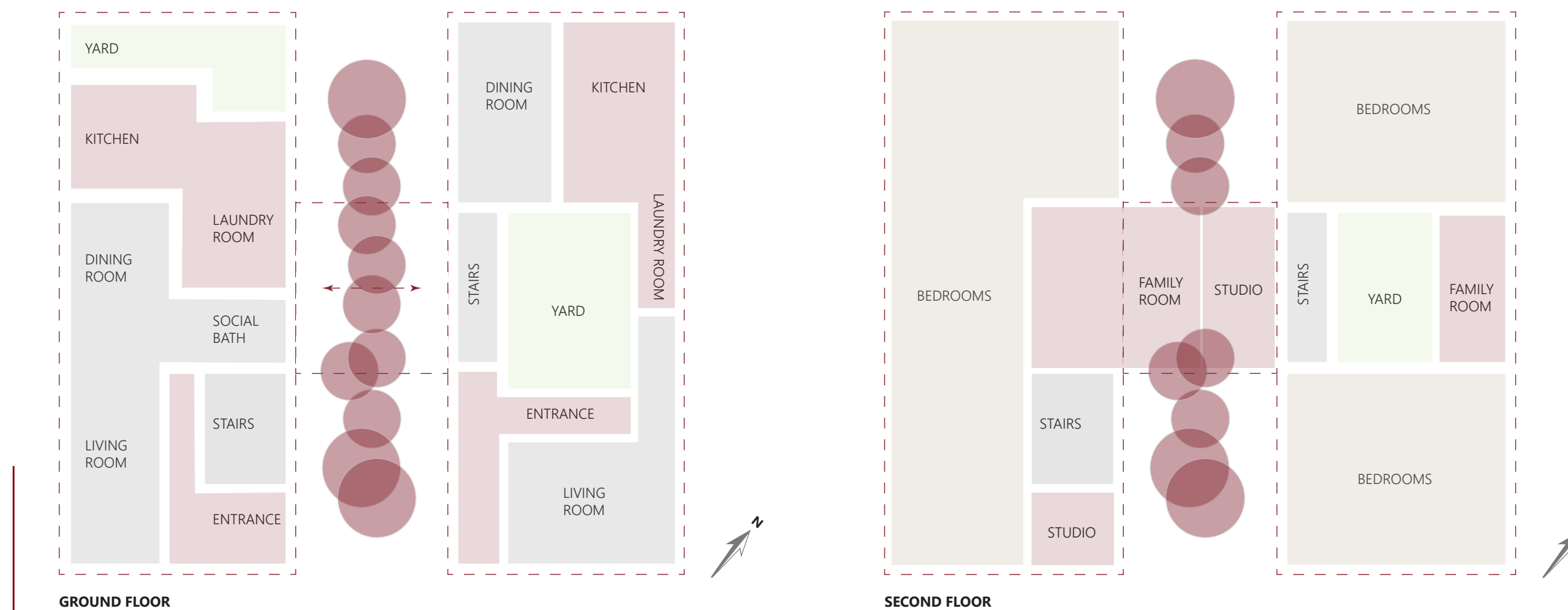

Volumetric Evolution

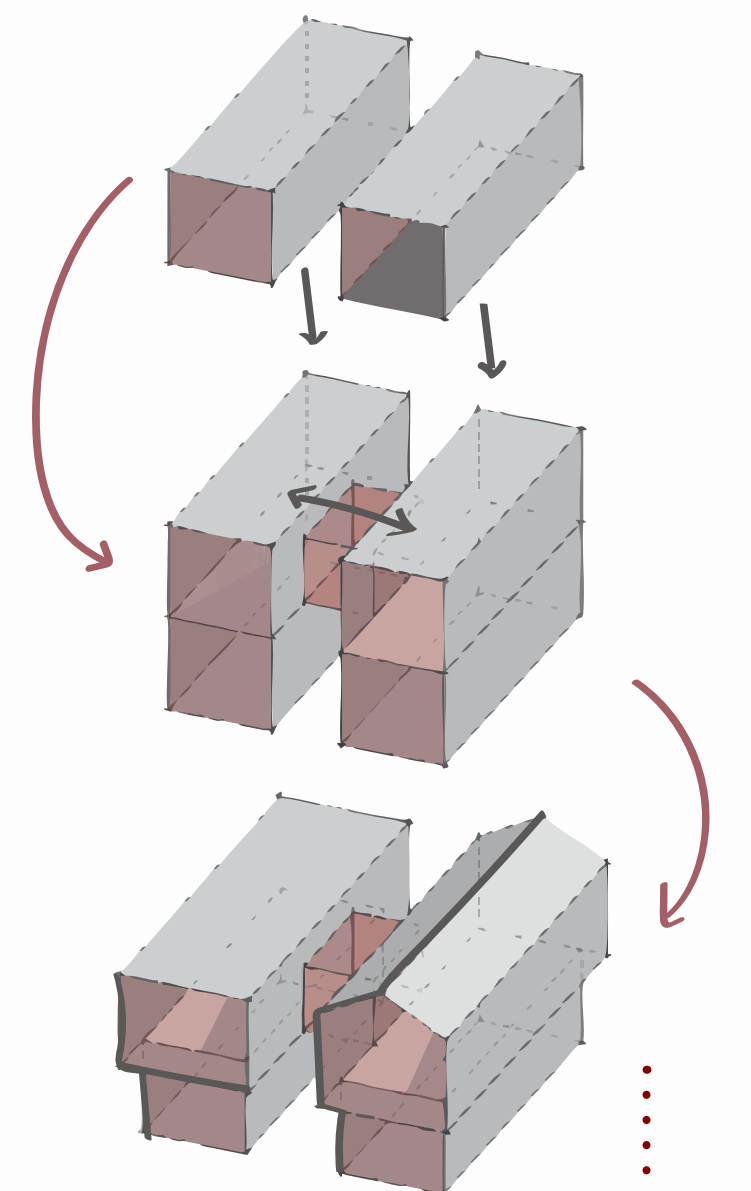

Ground Floor

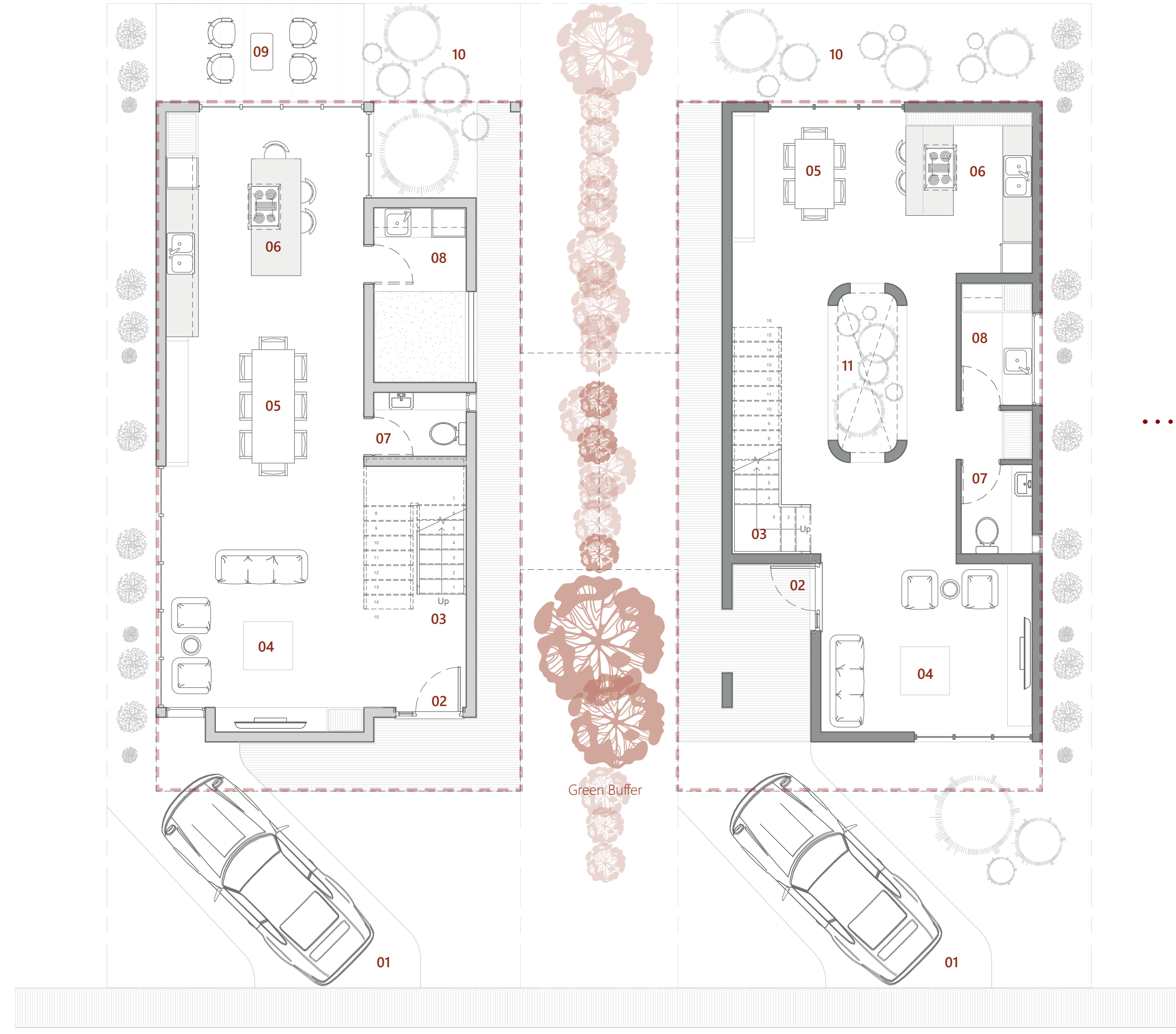

Second Floor

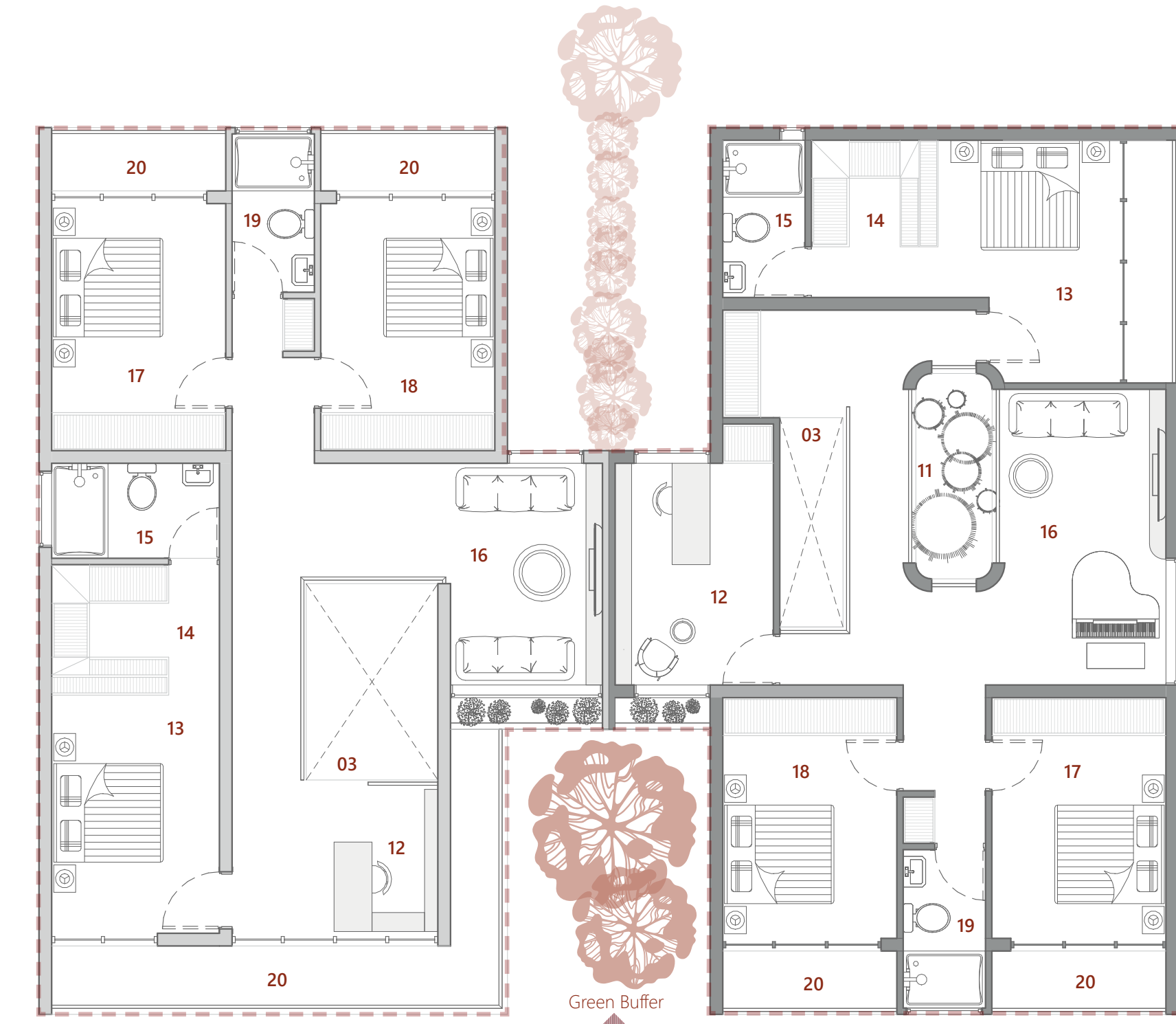

Legend

- | | | | |
|------------------|-----------------|--------------------|---------------------|
| 1. Parking Space | 6. Kitchen | 11. Courtyard | 16. Family Room |
| 2. Entrance | 7. Social Bath | 12. Studio | 17. Bedroom 1 |
| 3. Stairs | 8. Laundry Room | 13. Master Bedroom | 18. Bedroom 2 |
| 4. Living Room | 9. Terrace | 14. Walk in closet | 19. Shared bathroom |
| 5. Dining Room | 10. Backyard | 15. Bathroom - MB | 20. Balcony |

Polished Concrete



SE



South Elevation



Wood Coating



Section Keyplan

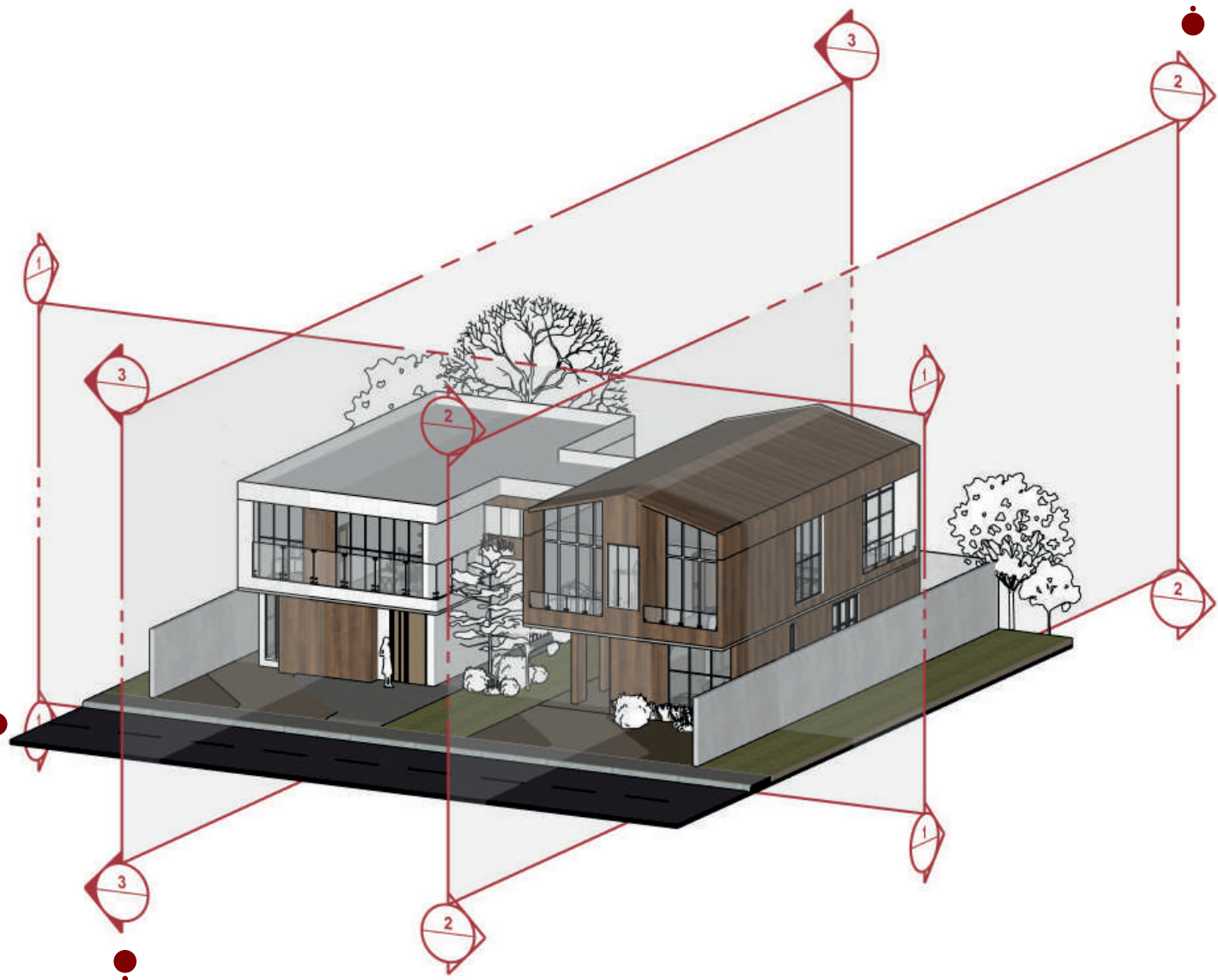

Section view 2

Polished Concrete House

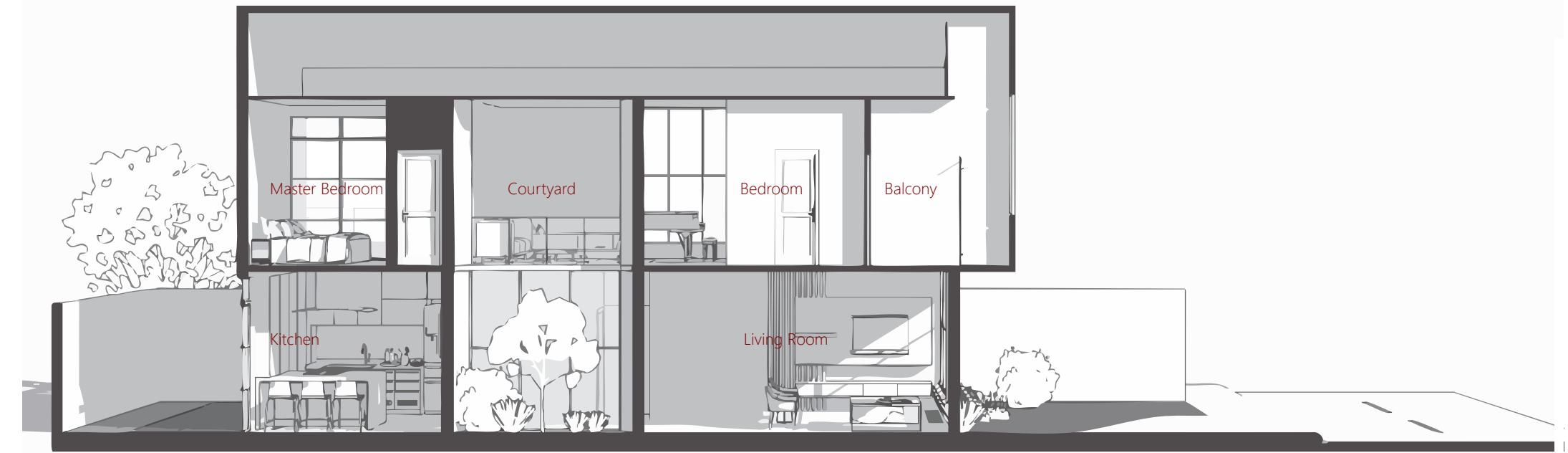

Section view 3

Wood Coating House

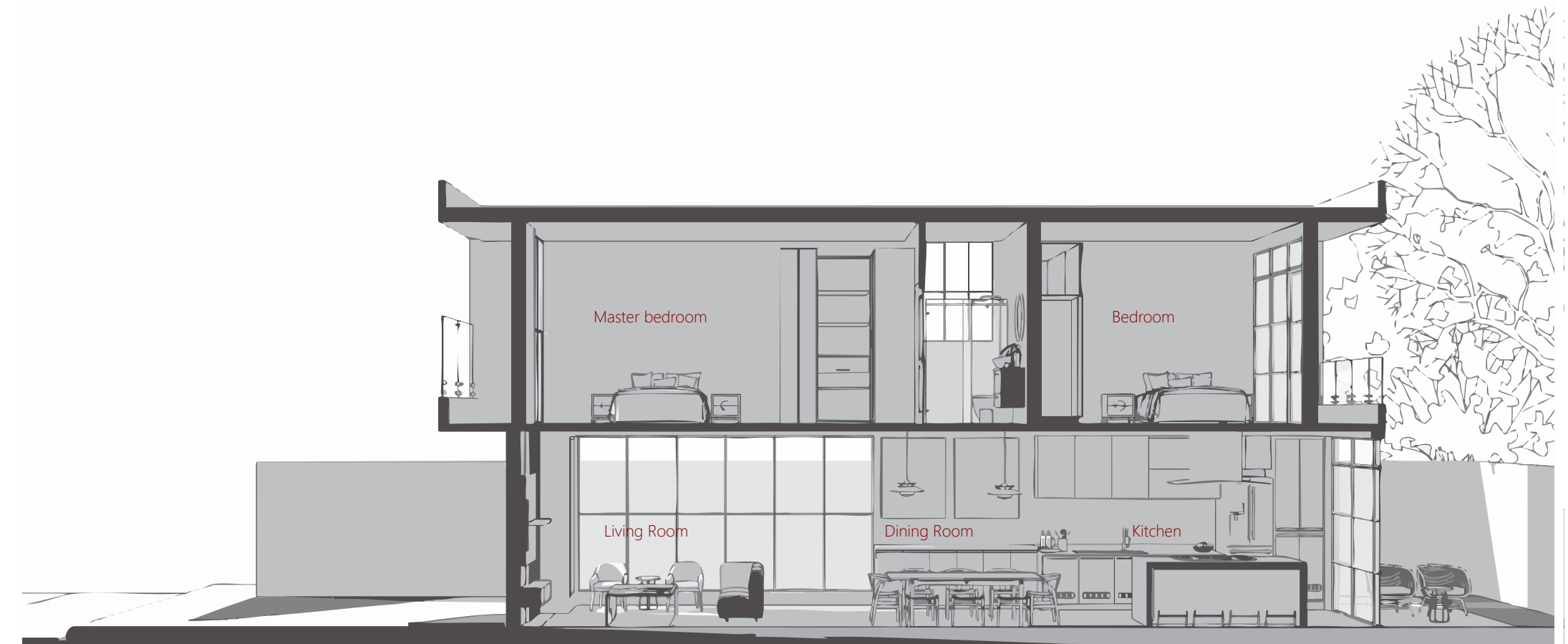

Section view 1





CASA DUAL.
Exterior Render



All projects and visuals in this portfolio were created and developed by the owner during her professional experience. This document is intended solely for private use and for recruitment or selection purposes. Unauthorized use or distribution, in whole or in part, is strictly prohibited.

CONTACT INFORMATION

+1-829-406-4017 

elivetglez@gmail.com 

www.linkedin.com/in/elivet-gonzalezarch 

To explore more selected projects, scan this QR Code

