



Juan Miguel
Aldrete

PORTFOLIO

* **ARCHITECTURE**



Juan Miguel Aldrete Roque

Architectural Drafter

Skill Set

Architectural Drafter with 6 years of experience in hospitality, residential, and commercial projects. Strong background in Drafting and project documentation, with advanced proficiency in Revit, AutoCAD, Lumion.

Skilled in producing detailed architectural plans, construction details, and high-quality visual presentations, with solid experience across DD and CD phases. Known for clear communication, adaptability, and a detail-oriented approach that consistently improves design quality and project delivery.

Education

Bachelor's Degree in Architecture

Universidad de Guadalajara 2010 – 2015

Phone: +52 3318483926

Email: aldrete.roque@gmail.com

LinkedIn: <https://www.linkedin.com/in/archjuanmiguel>

Professional & technical skills

- AutoCAD, Revit, SketchUp, Lumion, Bluebeam, Enscape.
- Adobe Creative Suite (Photoshop, Illustrator, InDesign), Microsoft Office suite.
- Architectural documentation for phases: SD, DD, CD.
- Proficiency in 3D modeling, rendering, and design presentations.

Work Experiences

ARCH DRAFTER | TAFER
January 2021 – March 2025

ARCH DRAFTER | RACO Arquitectos
May 2020 – Dec 2020

ARCH DRAFTER | LH interiorismo
October 2019 – May 2020

ARCH DRAFTER | ARKHEDIO
July 2015 – December 2016

Personal Skills

Articulate

Accountable

Easy Going

Curious

Adaptable

Team Player

Detail-oriented

Flexible

Languages

Spanish | Native

English | B1-B2 intermediate

INDEX



01

CASA EVA

Residential

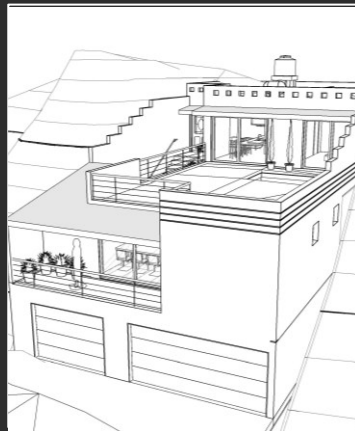

02

CASA A+G

Residential



03

CASA G+A

Residential

EXISTING CONDITION

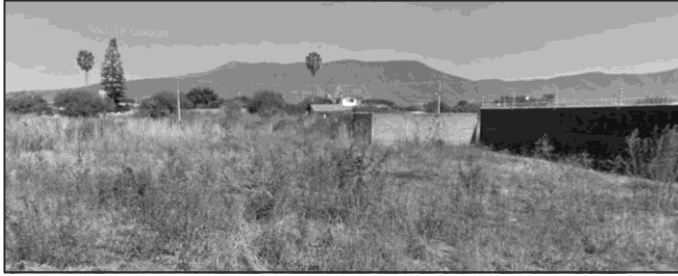

01

CASA EVA

Location: Jocotepec, México

Type: Residential

Phases: SD, DD, CD

Software: REVIT + LUMION



Casa Eva was born from its owner's deep desire to reconnect with the essentials: to breathe light, calm, and nature into her daily life.

the challenge was a natural heart at the center of the house, a green void that organizes life, circulation, and the atmosphere of the home.

The project responds to an emotional connection, not just a functional one. The owner lives in the United States; this house is a symbolic return, a refuge that connects her to her roots. Your design focused on creating a space that evoked that feeling of "coming home."

COMPLETED PROJECT RENDER

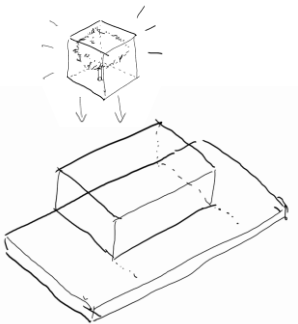

CONCEPT SKETCHES

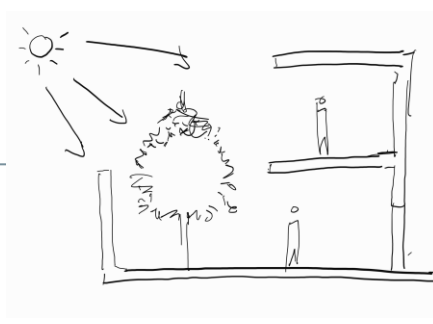

CONCEPT SKETCHES



SPACE PLANNING

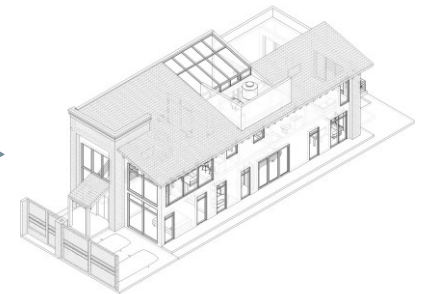

ISOMETRIC

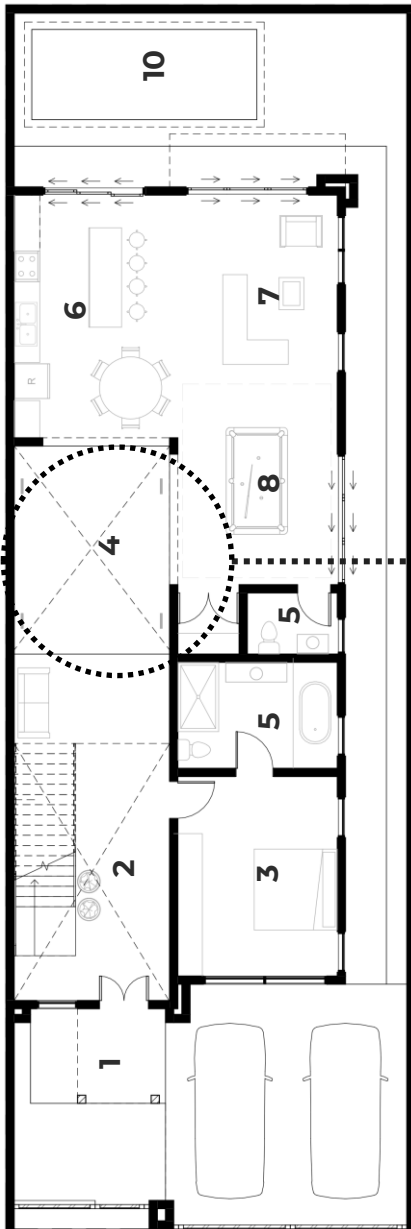

FLOORPLAN



LEGEND

- | | |
|-----------------------------|----------------------|
| 1 Entrance / terrace | 6 Kitchen |
| 2 lobby | 7 Living Room |
| 3 Bedroom | 8 Game Area |
| 4 Green Area | 9 Mini Bar |
| 5 Bathroom | 10 Pool |

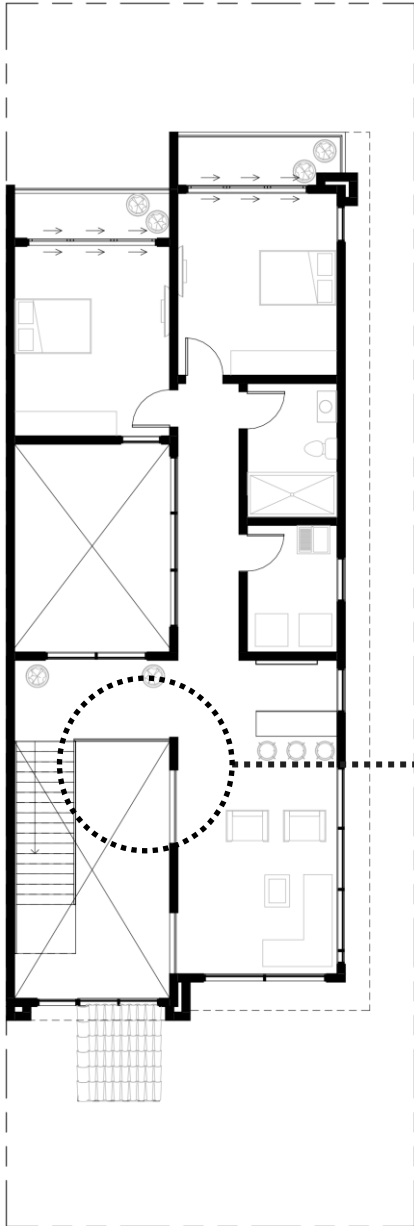

FLOORPLAN



LEGEND

- 1** Entrance / terrace
- 2** lobby
- 3** Bedroom
- 4** Green Area
- 5** Bathroom
- 6** Kitchen
- 7** Living Room
- 8** Game Area
- 9** Mini Bar
- 10** Pool

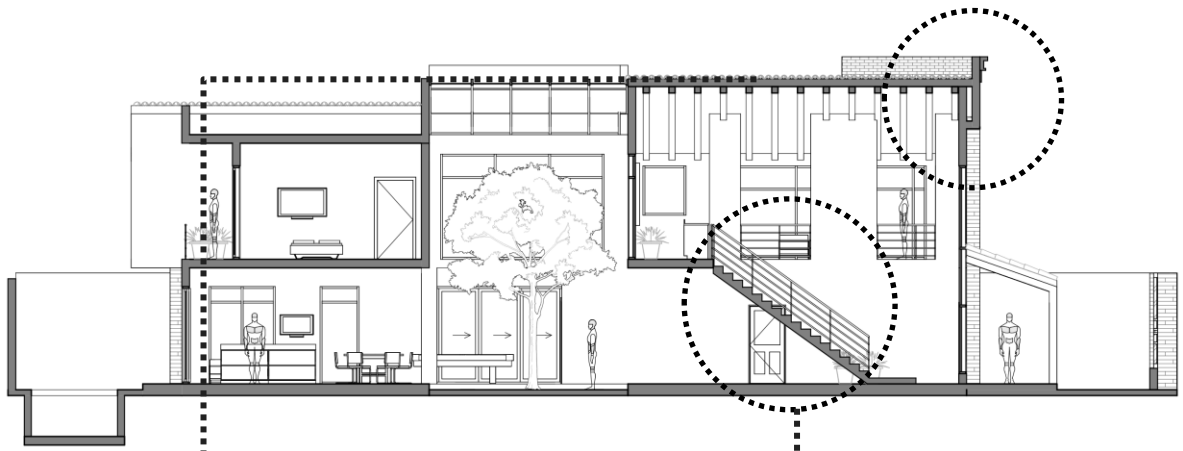

SECTION 1

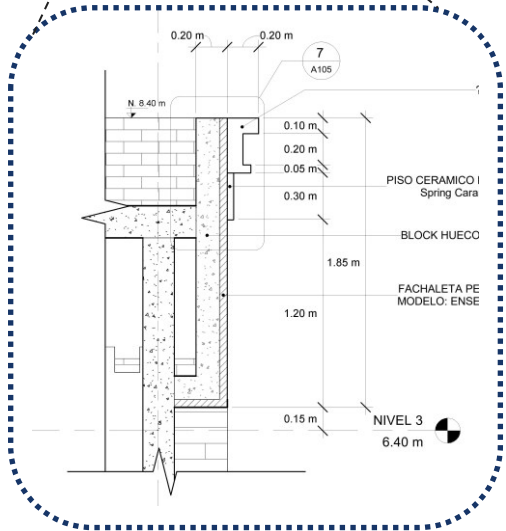
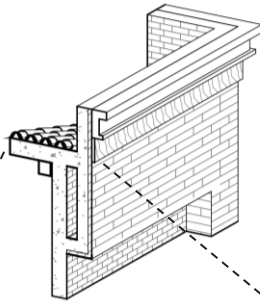



EXISTING CONDITION



02

CASA A+G

Location: Puerto Vallarta, Mexico

Type: Residential

Phases: SD, DD, CD

Software: REVIT + LUMION



COMPLETED PROJECT RENDER

Casa AG emerged from a client's vision to fully embrace the dramatic landscape of Puerto Vallarta—a steep hillside lot with breathtaking views that could only be revealed through a thoughtful and highly responsive design.

The challenge was to anchor the house into the slope without overpowering it, allowing the natural terrain to guide the project's geometry, levels, and orientation. The result is a home that steps down the mountain, opening every space toward the panoramic scenery that first captivated the client.

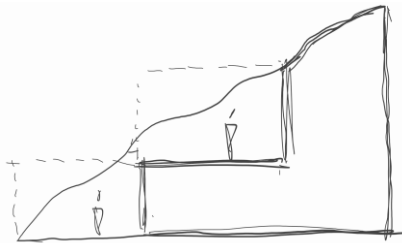

CONCEPT SKETCHES

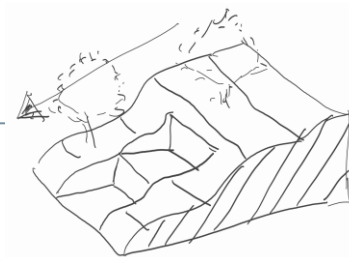

CONCEPT SKETCHES

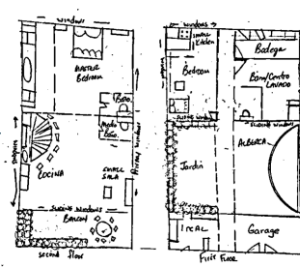

SPACE PLANNING

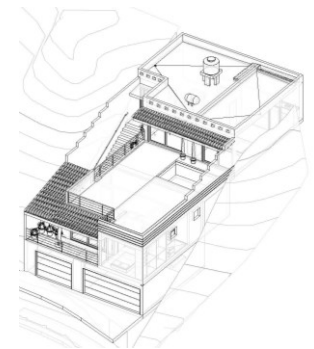

ISOMETRIC

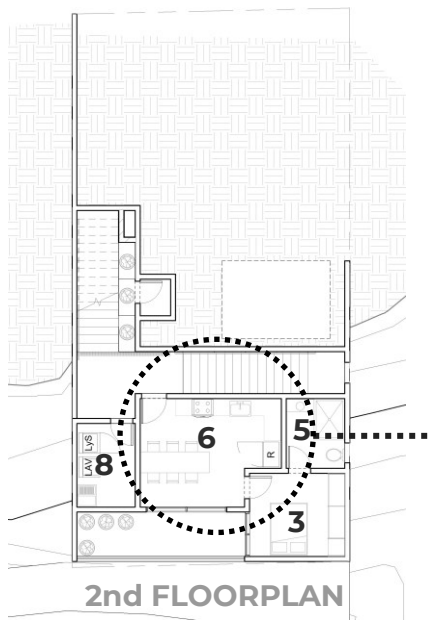
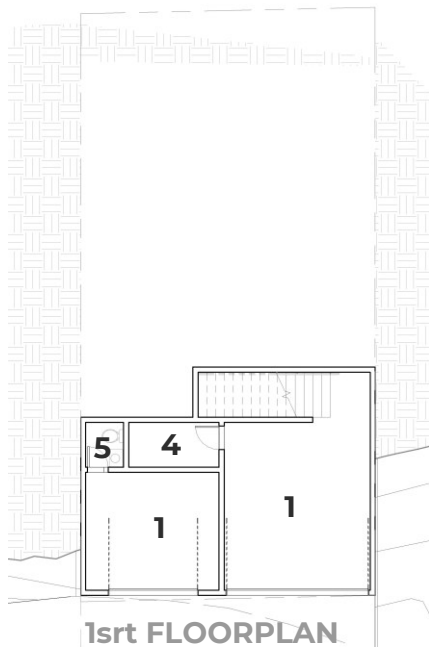

LEGEND

- 1 Entrance/Garage
- 2 lobby
- 3 Bedroom
- 4 Storage
- 5 Bathroom

- 6 Kitchen
- 7 Living Room
- 8 Laundry
- 9 Pool
- 10 Terrace

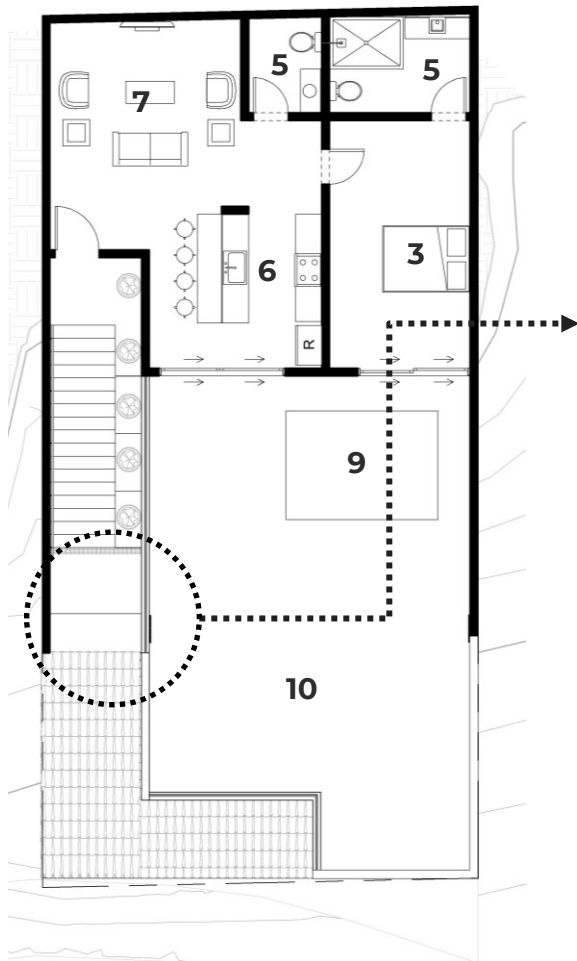

3rd FLOORPLAN



LEGEND

- 1** Entrance/Garage
- 2** lobby
- 3** Bedroom
- 4** Storage
- 5** Bathroom

- 6** Kitchen
- 7** Living Room
- 8** Laundry
- 9** Pool
- 10** Terrace

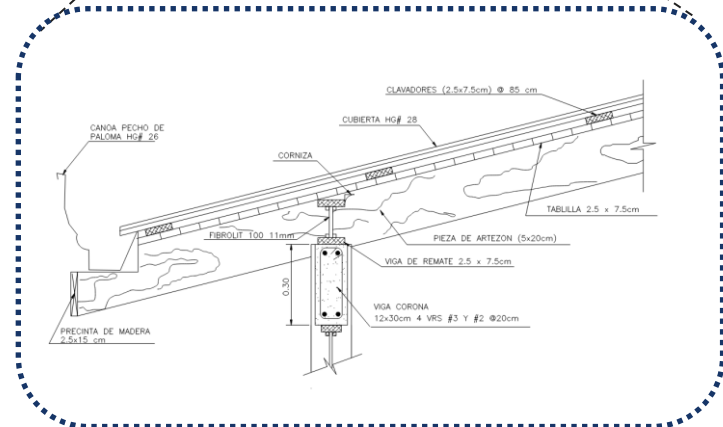
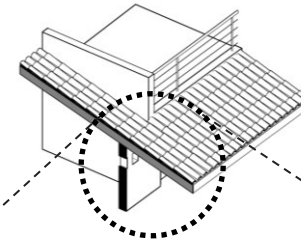
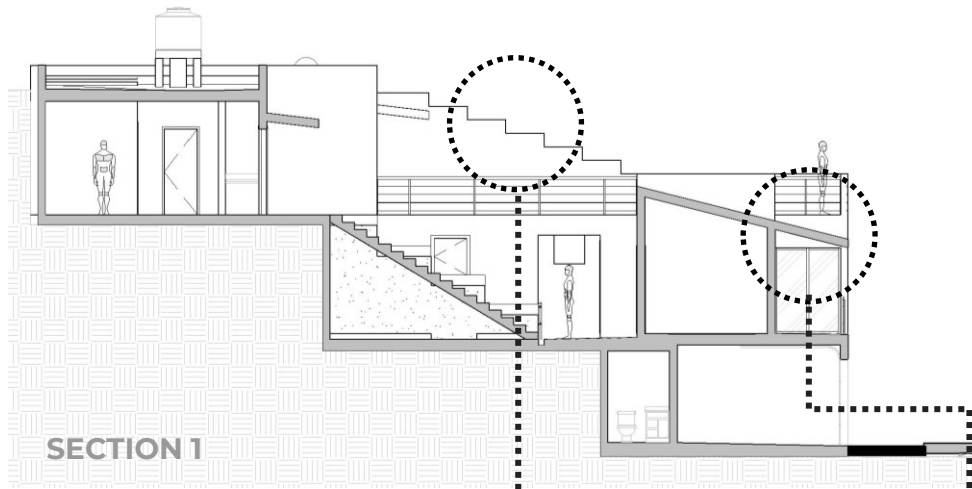





EXISTING
CONDITION PHOTO



COMPLETED
PROJECT PHOTO

CASA G+A (REMODELATION)

03

Location: Guadalajara, Mexico

Type: Residential

Phases: SD, DD, CD

Software: REVIT + LUMION

The second-floor renovation was conceived as a thoughtful reorganization of space to meet the needs of a growing family. What was once a single, oversized bedroom was transformed into two distinct rooms, each designed to provide comfort, privacy, and a sense of belonging for the children.

By introducing a new partition wall and reconfiguring circulation, the layout now supports individual routines while maintaining a cohesive spatial flow.

Natural light, storage solutions, and proportional balance were carefully considered to ensure both rooms feel generous and functional despite the original single-room footprint. The result is a warm and efficient upgrade that adapts the home to its evolving lifestyle.

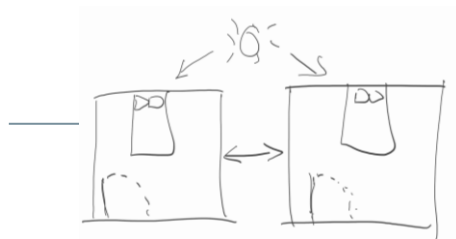

CONCEPT SKETCHES



CONCEPT SKETCHES

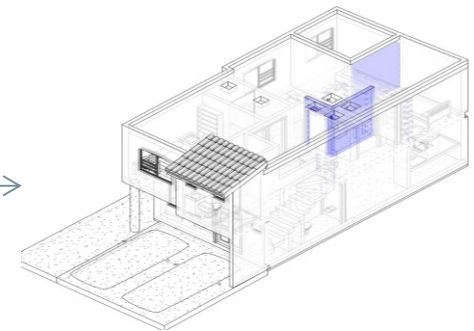

ISOMETRIC

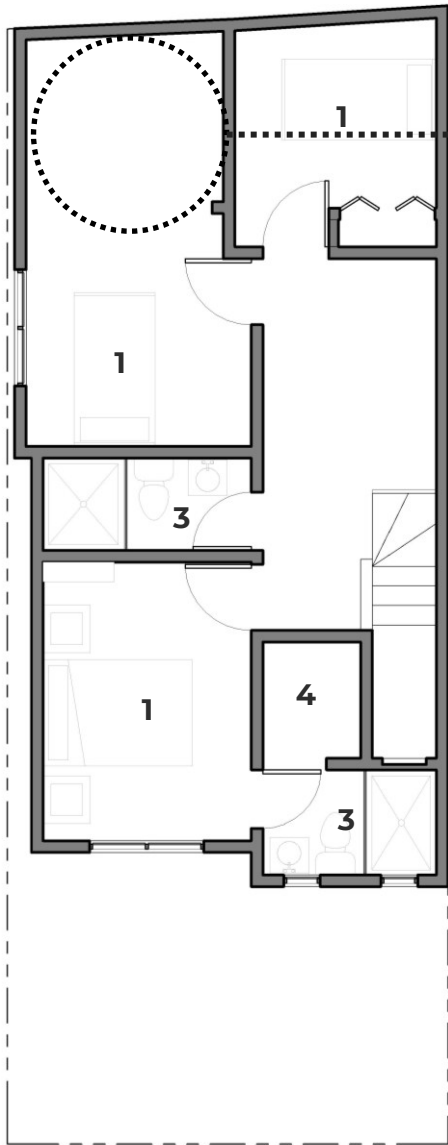

LEGEND

- 1** Bedroom
- 2** Storage
- 3** Bathroom
- 4** Storage

FLOORPLAN - BEFORE

2nd FLOORPLAN

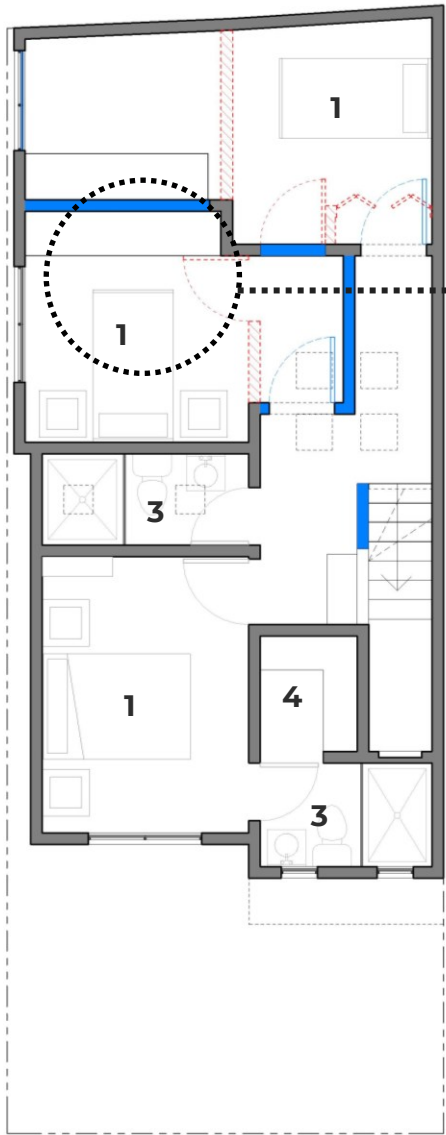

FLOORPLAN - AFTER

2nd FLOORPLAN



LEGEND

- 1** Bedroom
- 2** Storage
- 3** Bathroom
- 4** Storage

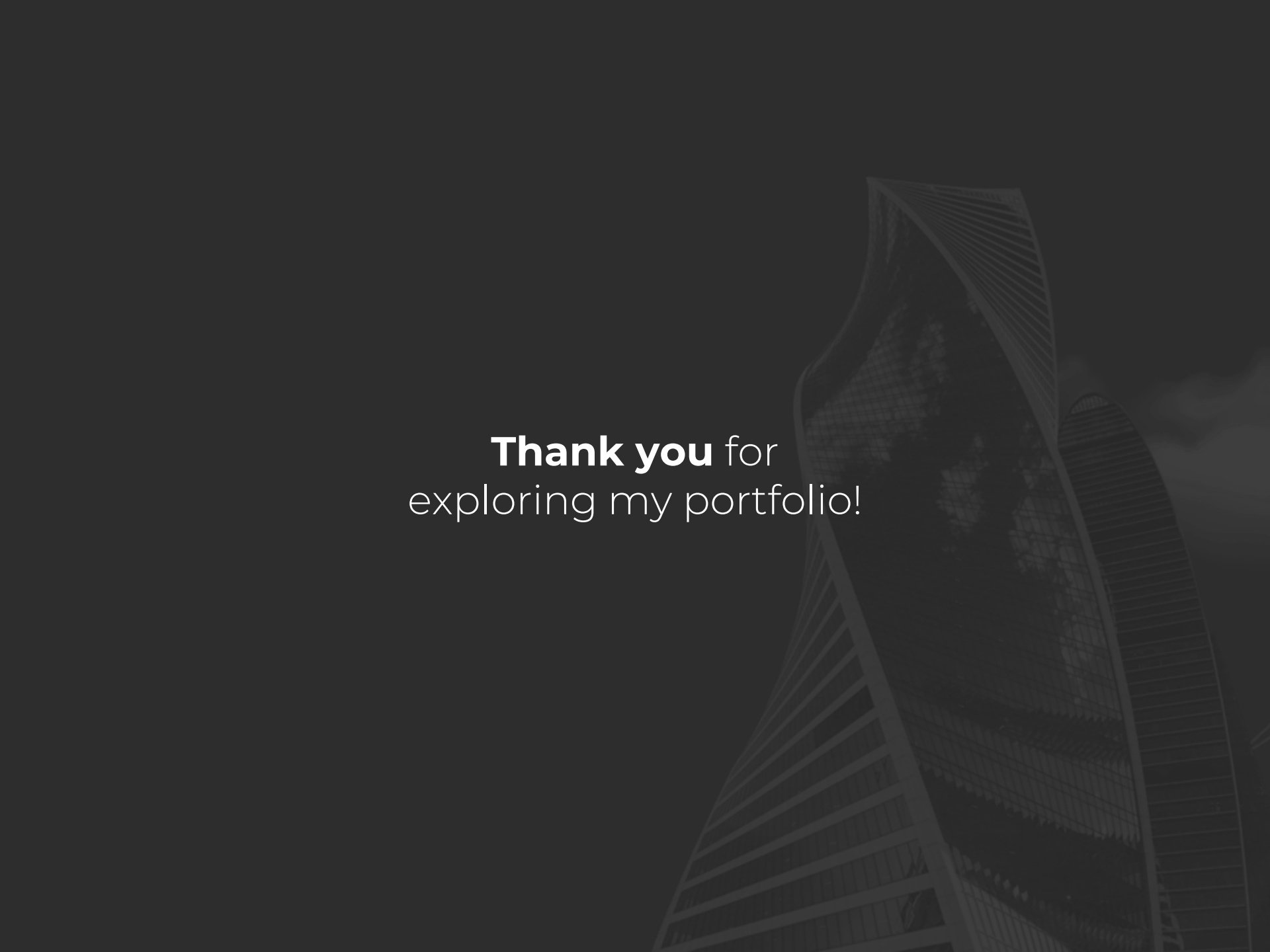

Thank you for
exploring my portfolio!