

ERIC CASTRO NÚÑEZ
ARCHITECTURAL DESIGNER PORTFOLIO



ABOUT ME

I'm an architectural designer with 6 years of experience, specializing in architectural design, 3D modeling, rendering, and construction documentation.

I've worked on residential and commercial projects, combining creative design with technical precision. Proficient in Revit, AutoCAD, and SketchUp, I create detailed documentation, 3D visualizations, and presentations for projects. I value teamwork, clear communication, and attention to detail to ensure quality and efficient project delivery.

EDUCATION

Bachelor's Degree in Architecture

Universidad Hispanoamerica 2009 – 2019

Master's Degree in Business Administration

University EUDE Business School 2024- 2025

WORK EXPERIENCE

Architectural Designer

Freelancer

June 2024 – Present , June 2021 – January 2023

Architectural Designer

Constructora Izquierdo

January 2023 – June 2024

Architectural Drafter

DEHC Ingenieros Consultores

November 2017 – August 2020

Architectural Drafter

Van de Laat y Jimenez

January 2016 – September 2016

PROFESSIONAL & TECHNICAL SKILLS

Autodesk Certification Revit, AutoCAD, SketchUp, 3DS Max

Adobe Creative Suite (Photoshop), Microsoft Office suite.

Architectural documentation for phases: SD, DD, CD.

Proficiency in construction documentation, 3D modeling, rendering, and design presentations.

Visual presentations (renders, mood boards, etc.).

LANGUAGES

Spanish: Native

English: B1

CONTACT

+506 6091 7070

ericcanu.90@gmail.com

<https://www.linkedin.com/in/arquitectoericcastro>

<https://bit.ly/PortfolioEricCastroNunez>

CONTENT

MONTEZUMA HOUSE

01

VALMONT HOUSE

02

LOCATION
GRECIA, COSTA RICA
AREA
2200 sqft.
PHASES
SD + DD + CD
SOFTWARE
REVIT + 3DS MAX +
PHOTOSHOP

MONTEZUMA HOUSE

This project consisted of the zoning and architectural design of a single-family residence located on a site with irregular topography. The lot featured an initial flat area followed by a steep slope of approximately 3 meters at its highest point, which represented the main design challenge.

The objective was to make the most of the site conditions by proposing an economic, functional, and well-integrated solution, while avoiding unnecessary earthwork and allowing the architecture to adapt naturally to the existing terrain. My role in the project included the complete design of the house, with special emphasis on the social area and a home office, as both owners work remotely. I developed the schematic phase, architectural design, and constructive aspects of the project

Existing Condition



Conceptualization

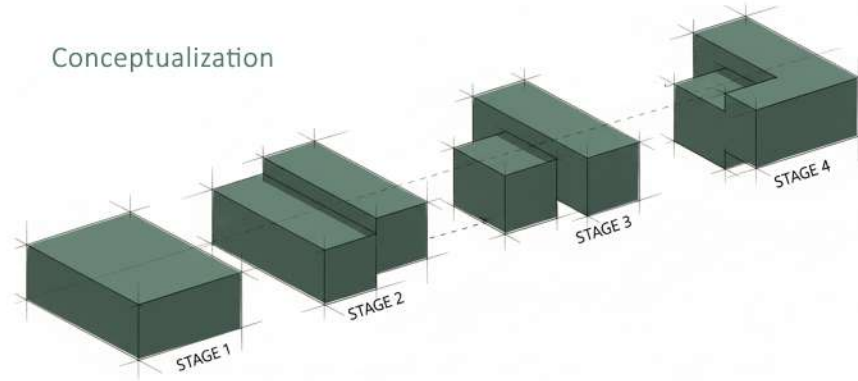

Space Planning

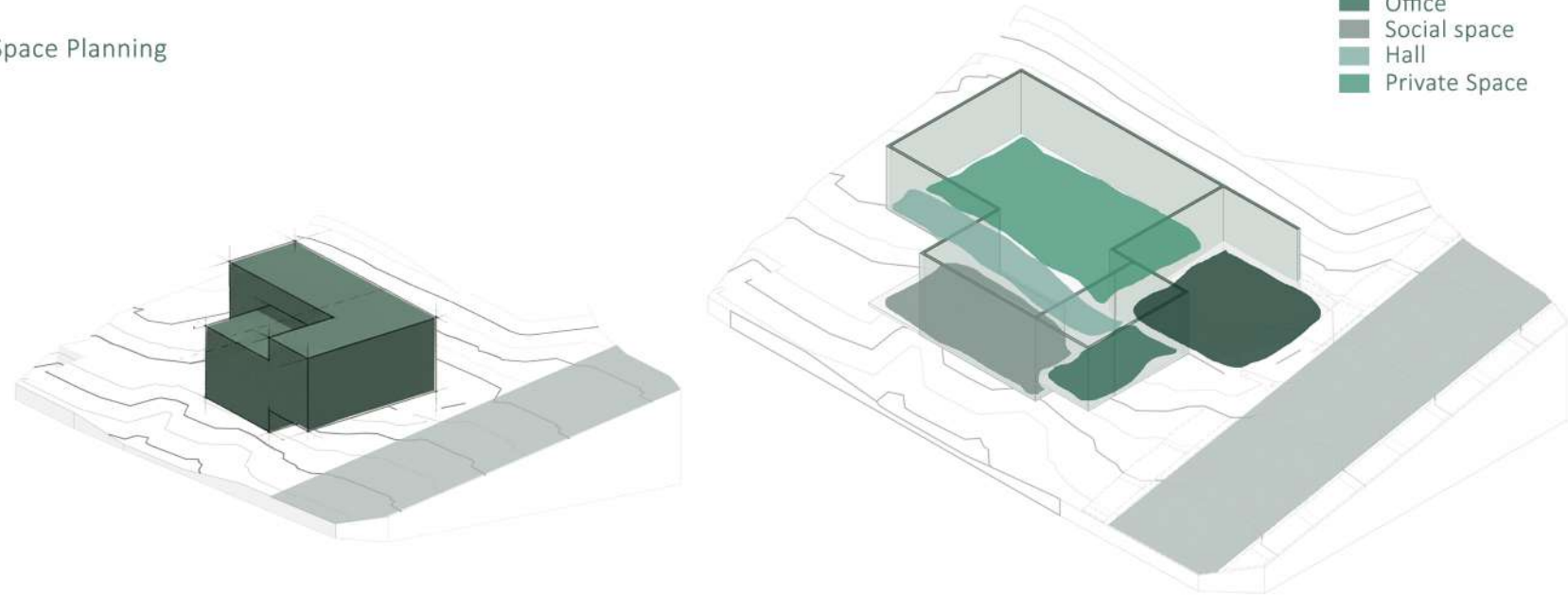

Axonometry

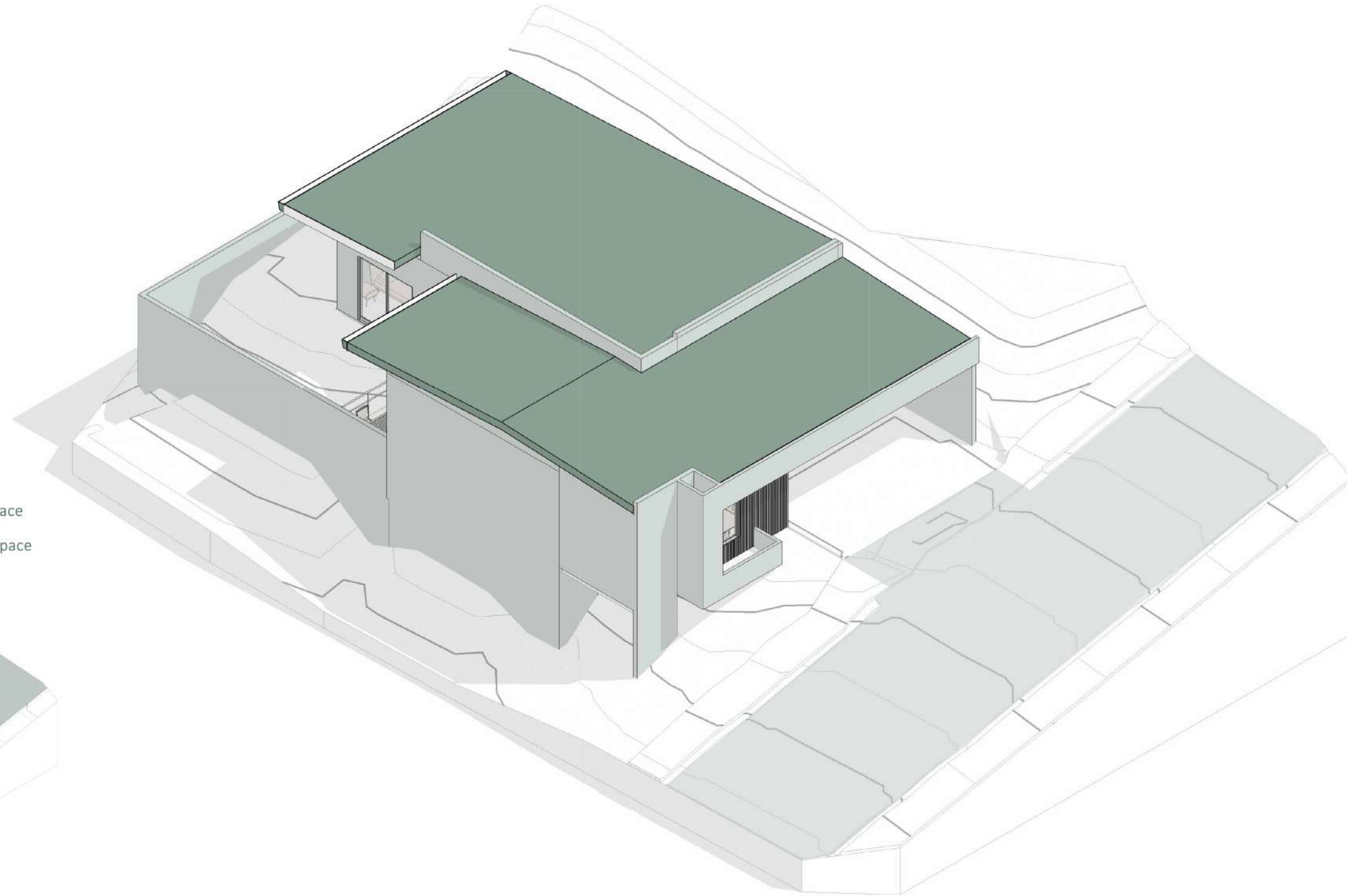

Floor Plan

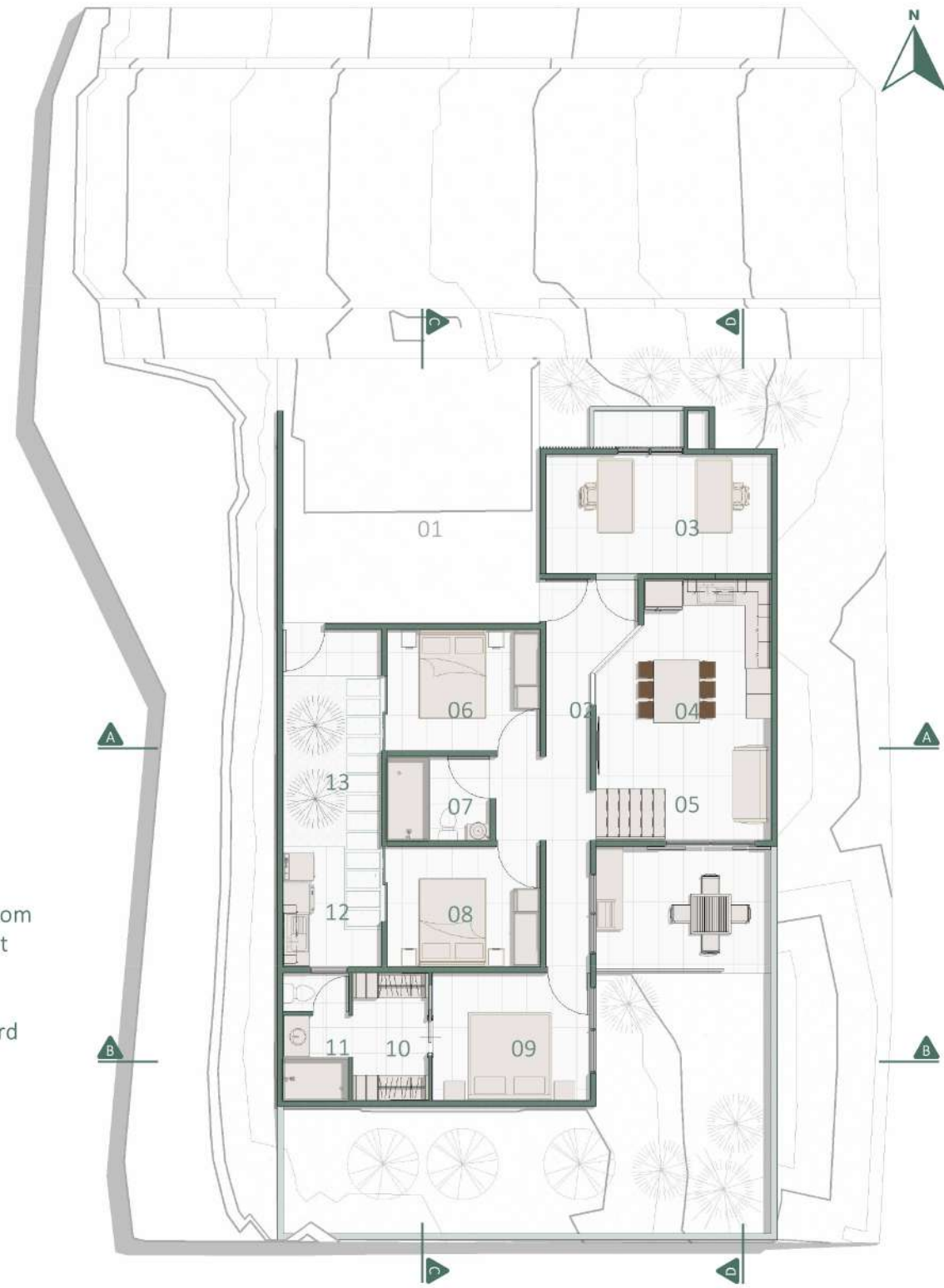

Legend

- 01. Garage
- 02. Foyer
- 03. Office
- 04. Kitchen
- 05. Living room
- 06. Bedroom 01
- 07. Bathroom
- 08. Bedroom 02
- 09. Master bedroom
- 10. Walking closet
- 11. Bathroom
- 12. Laundry
- 13. Light Courtyard

Exterior Elevations

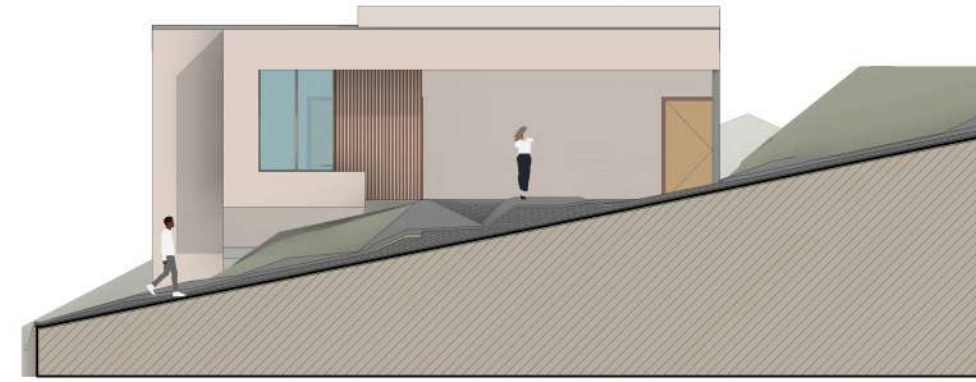

North Elevation

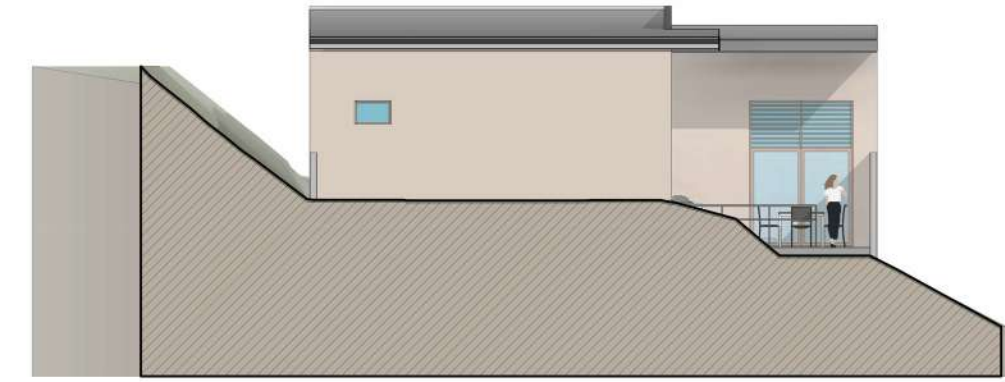

South Elevation

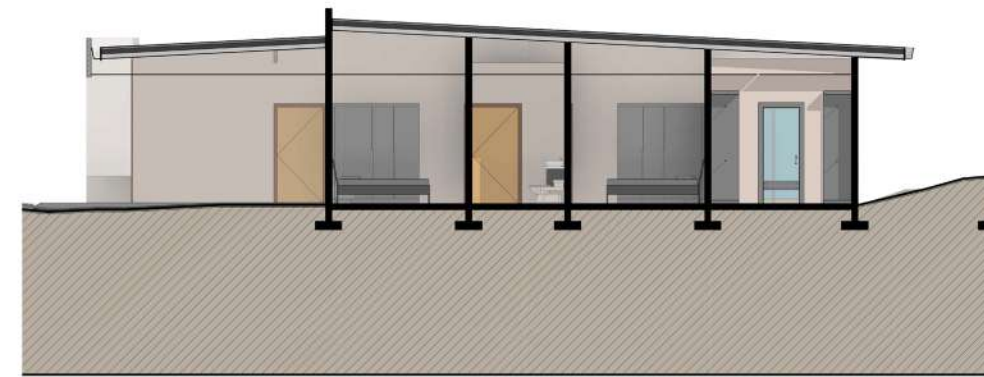

Section C-C

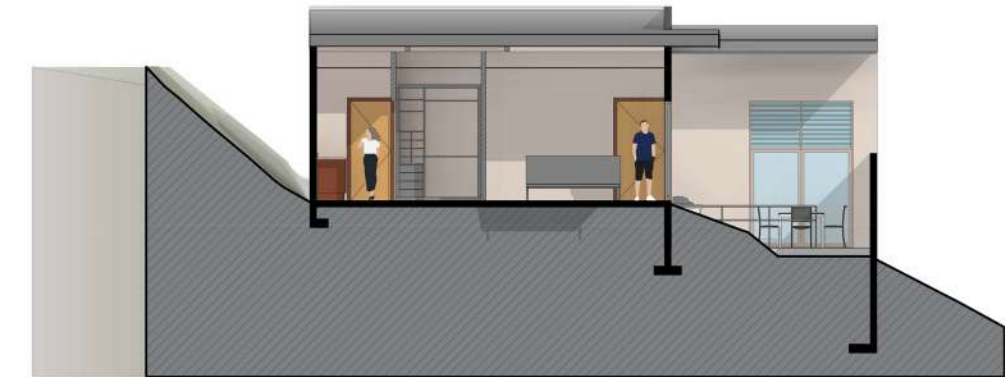

Section B-B



Section A-A



Stair Isometric Diagram

Stair Isometric Detail

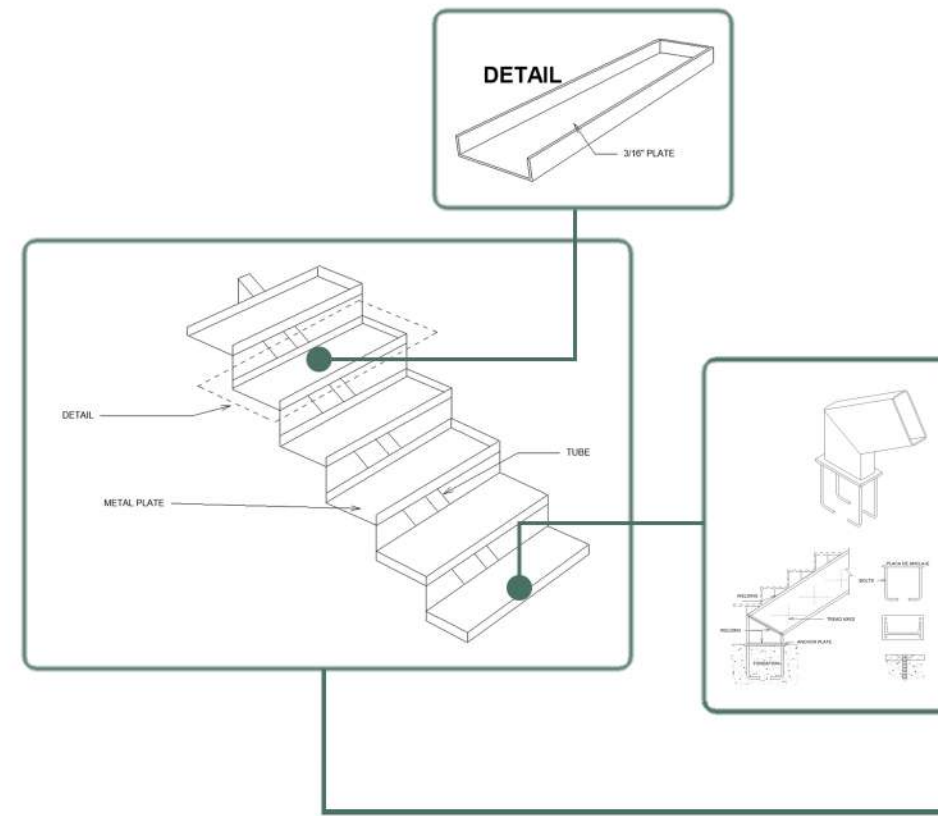

Section D-D

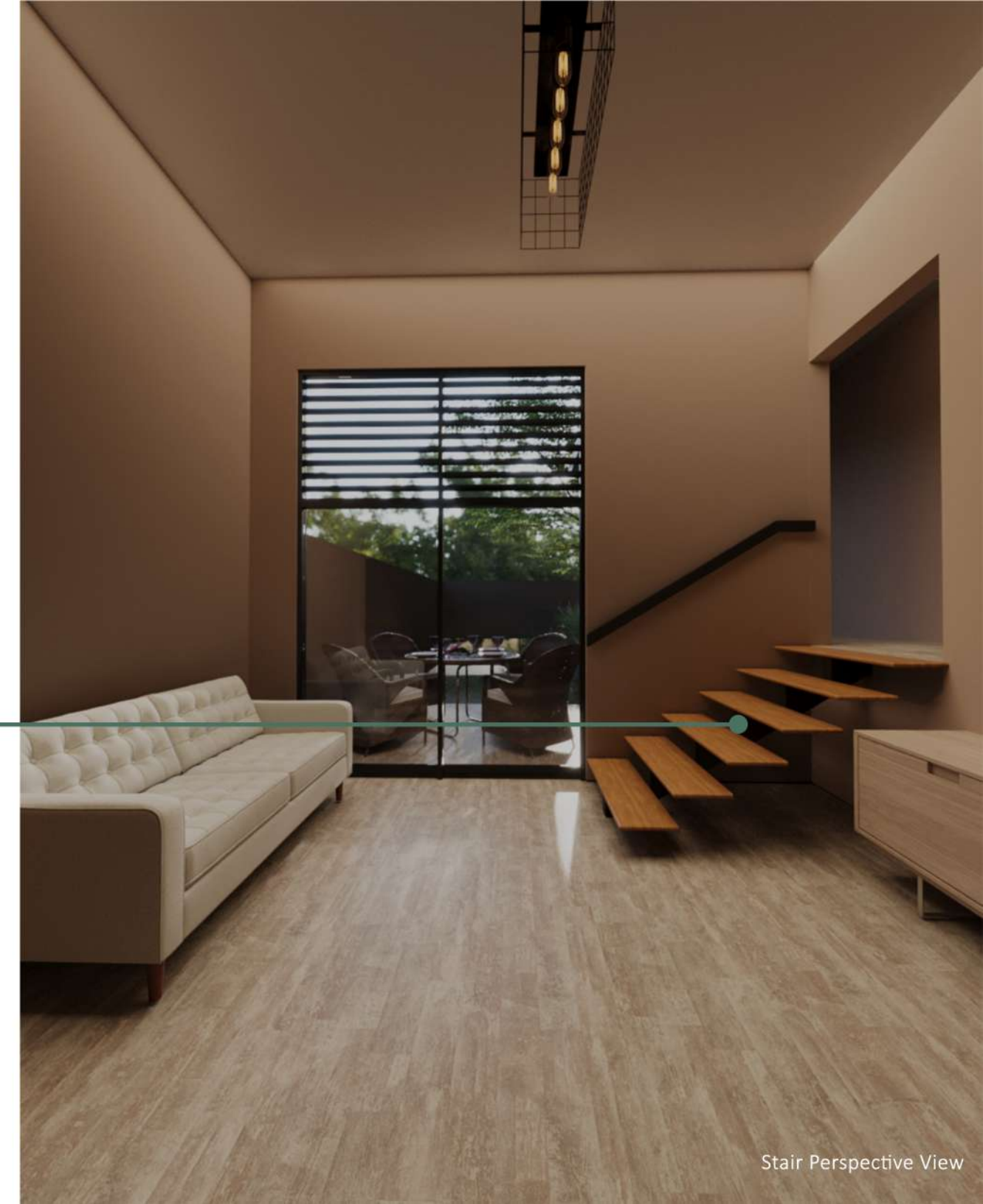

Stair Perspective View



Exterior View 01



Exterior View 02



LOCATION
HEREDIA, COSTA RICA
AREA
2000 sqft.
PHASES
CD
SOFTWARE
REVIT + 3DS MAX +
PHOTOSHOP

This project was originally designed by Architect Juliette Soto and consists of a single-family residence with an annex building intended to function as a dedicated home office. Both structures were planned to maintain architectural coherence while providing a clear functional separation between living spaces and the workspace.

My role was to support the development of the construction documentation package, including assembling the full set of architectural drawings. I worked on the spatial layout plans, graphic organization, and the production of architectural details, sections, elevations, and technical notes required for construction. I ensured the documents accurately reflected the design intent and provided contractors with the clarity needed for proper execution.

Axonometry



Floor Plan

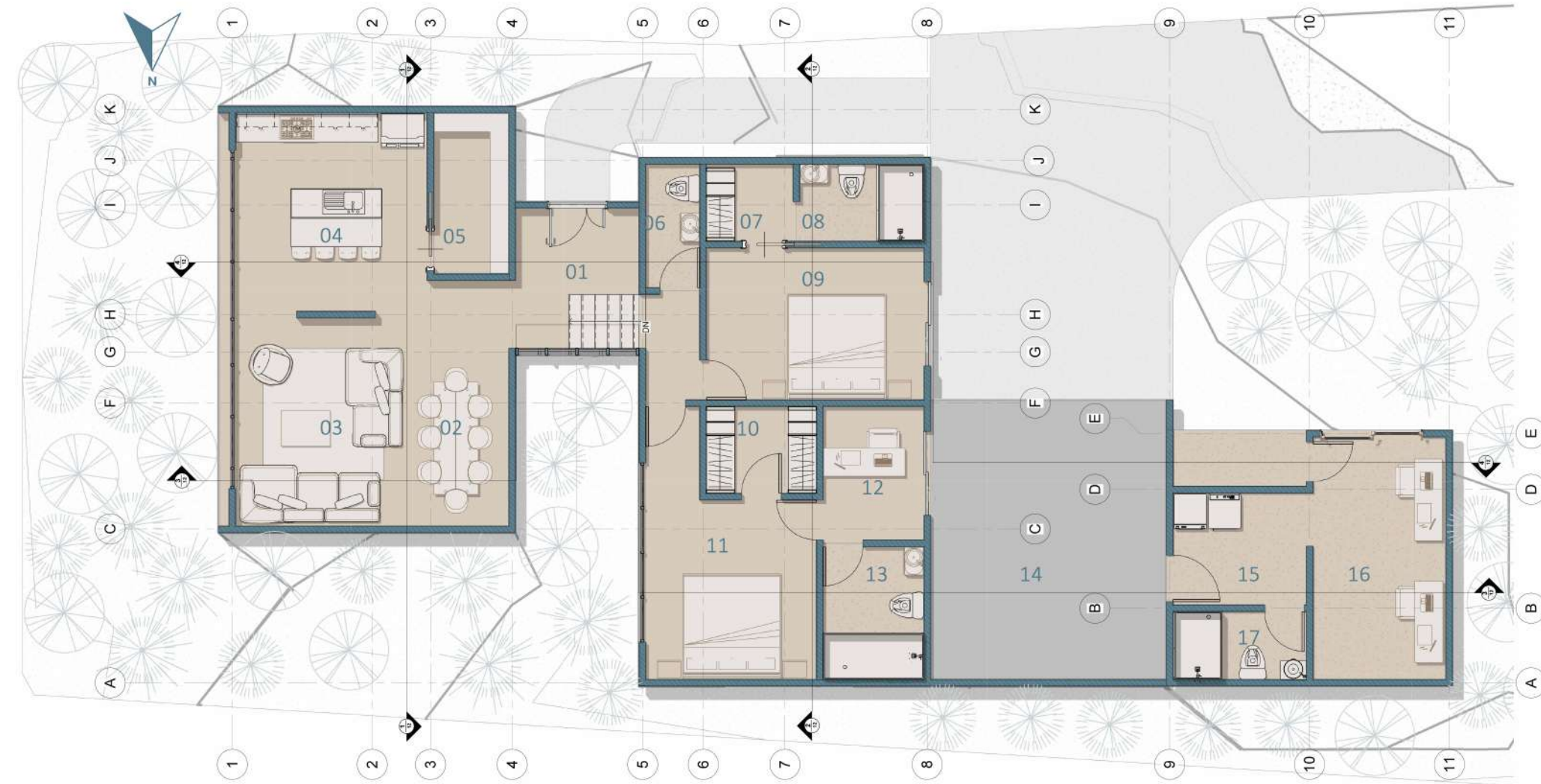

Legends

- | | |
|-----------------------|-----------------------|
| 01. Foyer | 10. Walk-In Closet 02 |
| 02. Dining Room | 11. Master Bedroom |
| 03. Living Room | 12. Office 01 |
| 04. Kitchen | 13. Bathroom 03 |
| 05. Pantry | 14. Garage |
| 06. Bathroom 01 | 15. Laundry Room |
| 07. Walk-In Closet 01 | 16. Main Office |
| 08. Bathroom 02 | 17. Bathroom 04 |
| 09. Bedroom 01 | |

East Elevation

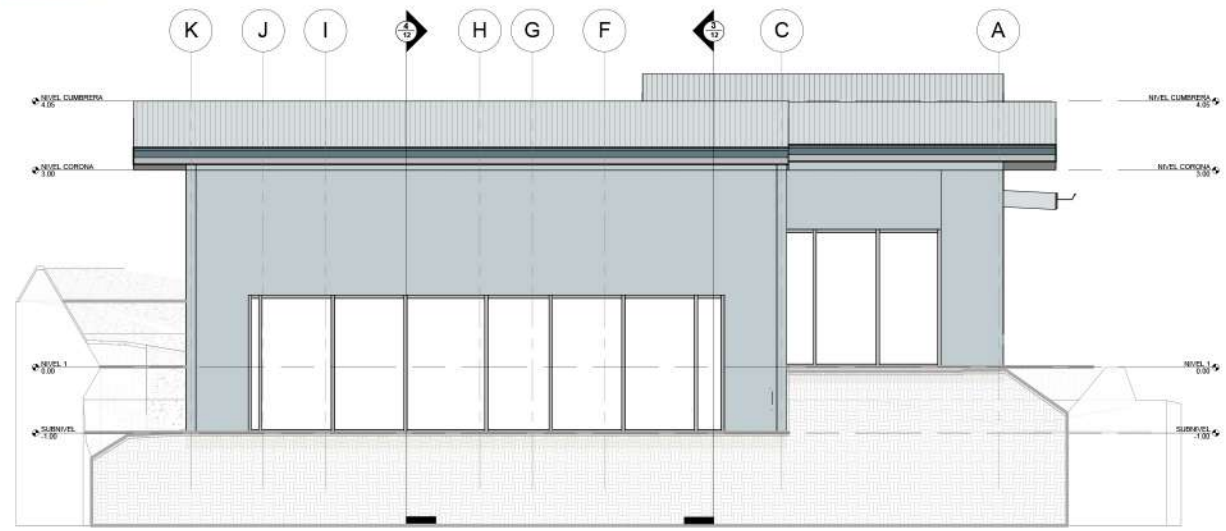

Section C-C

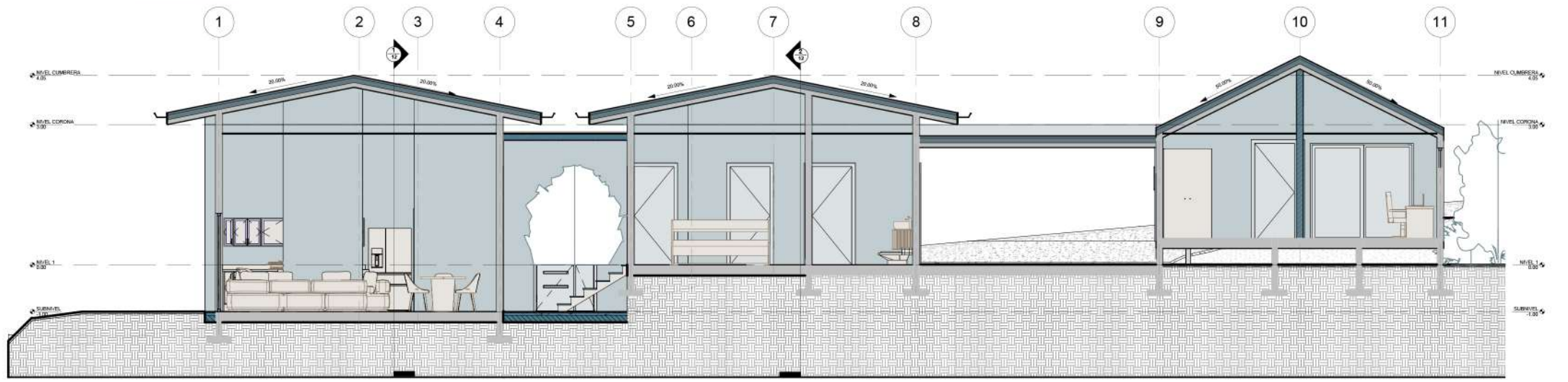

South Elevation

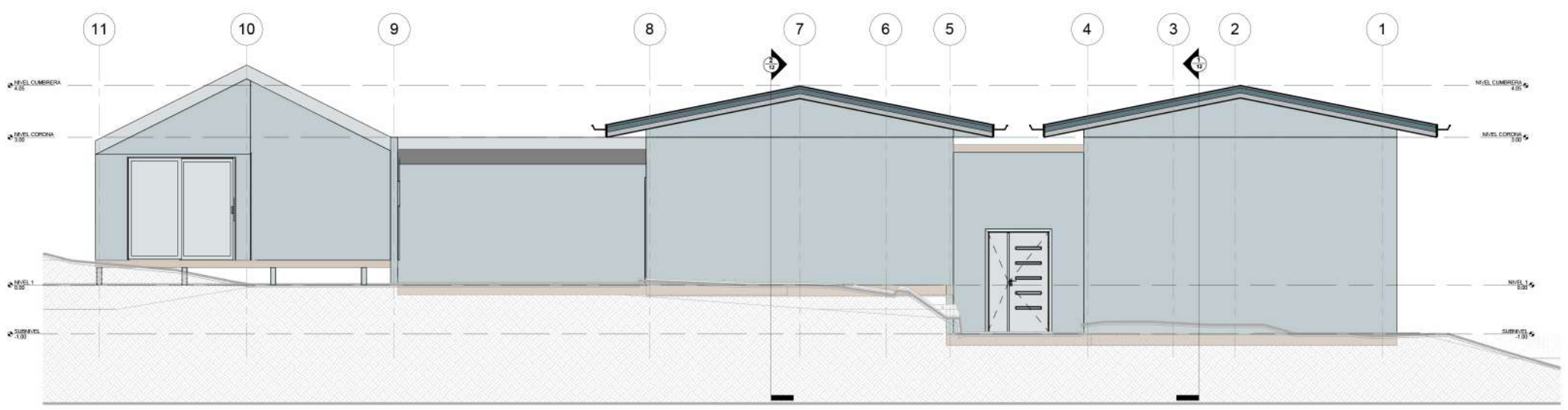

Ceiling Plan

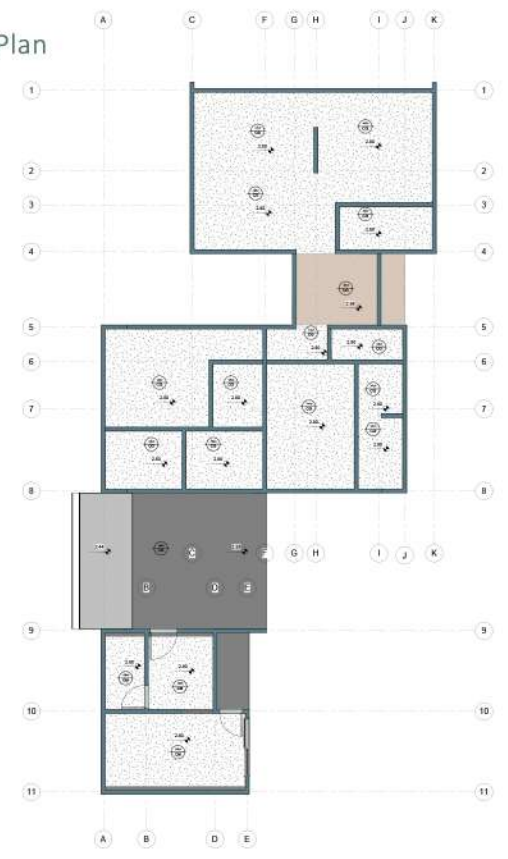

Roof Plan

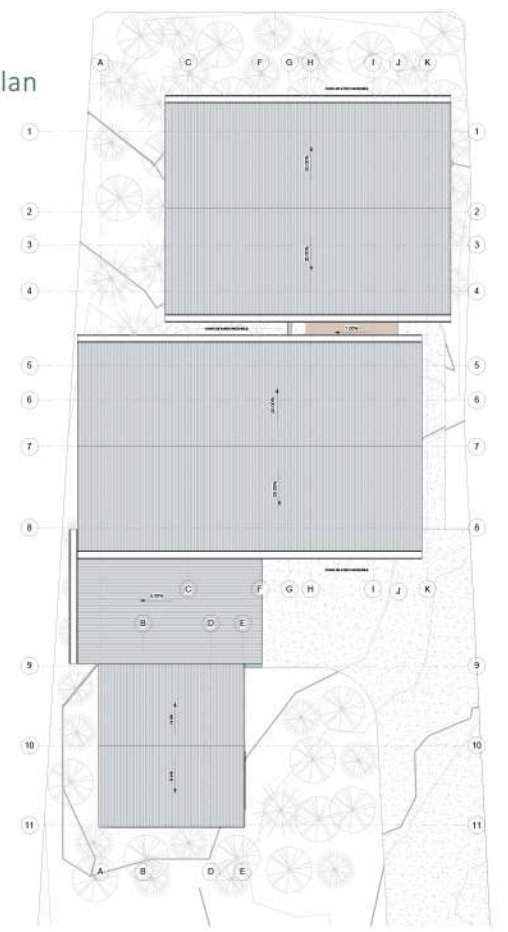

Section A-A

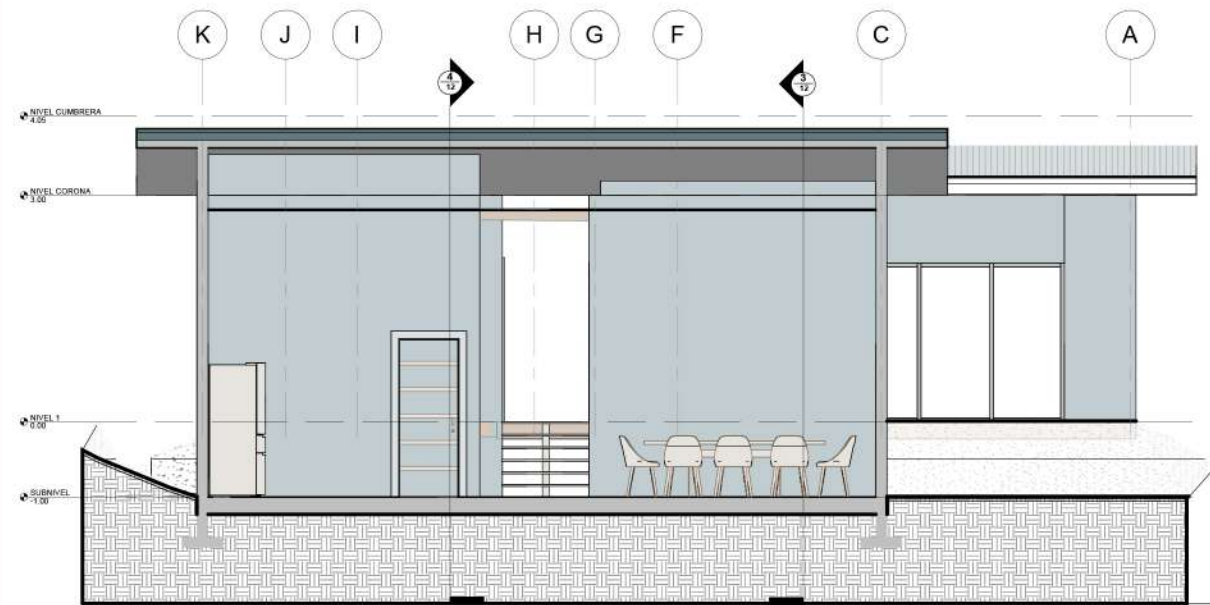

Section D-D

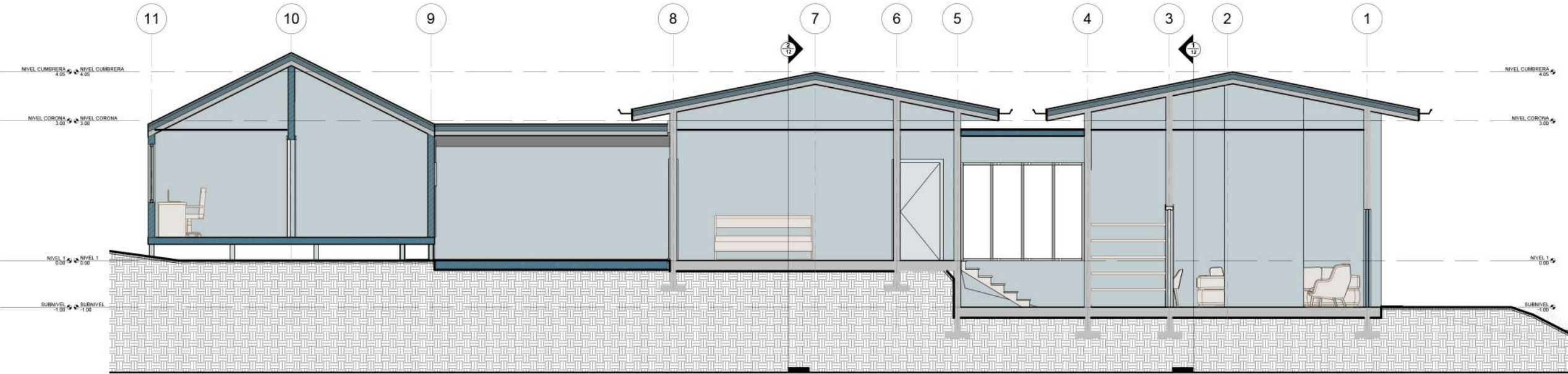

North Elevation

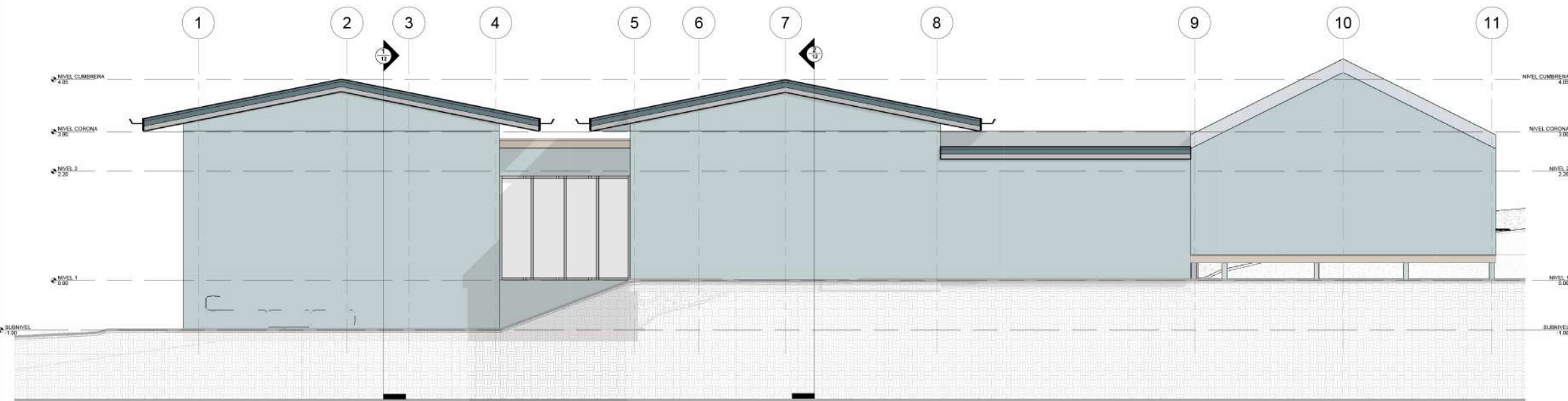

Section B-B

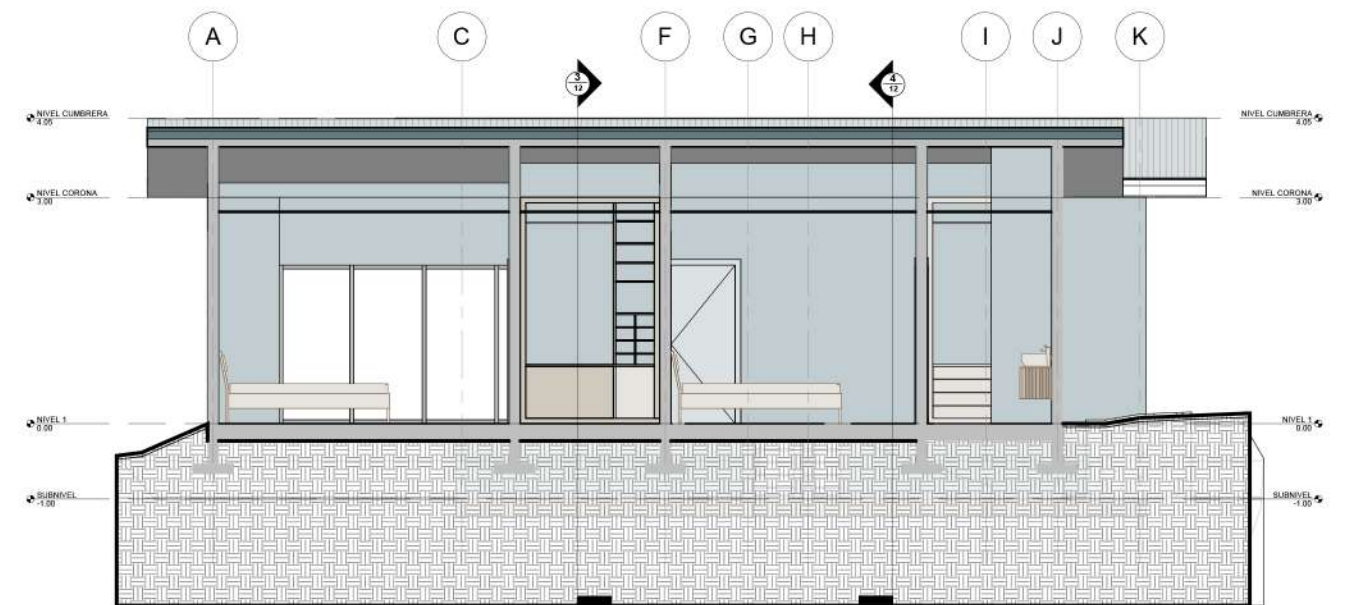

CONTACT

 +506 6091 7070

 ericcanu.90@gmail.com

 <https://www.linkedin.com/in/arquitectoericcastro>