



# Portofolio



# Content

**01. Residence GV-18**

**07. Residence E-3**

**13 Residence GV-20**

# Residence GV-18

**Typology:** Residential.

**Location:** Guanacaste, Costa Rica

## Abstract

This residence in Guanacaste, Costa Rica, is conceived to blend architecture with its natural surroundings. Designed with open, fluid spaces that frame lush vegetation and expansive views, the project emphasizes a seamless transition between indoors and outdoors.

Most of the living and social spaces are organized on the first floor, with private bedrooms and terraces on the second. A large terrace with an infinity pool serves as the heart of the design, connecting nearly every space to the landscape. The layout also incorporates guest accommodations and a private employee area, ensuring comfort and privacy.

The project reflects a refined, modern lifestyle rooted in its environment—offering residents an experience of living closely with nature while enjoying contemporary comfort.

## Rol in the project

Collaborate on each stage of the project(SD, DD, CD)  
3D Modeler  
Drafter  
Rendering.

## Softwares

Revit  
AutoCad  
Photoshop  
5D Render



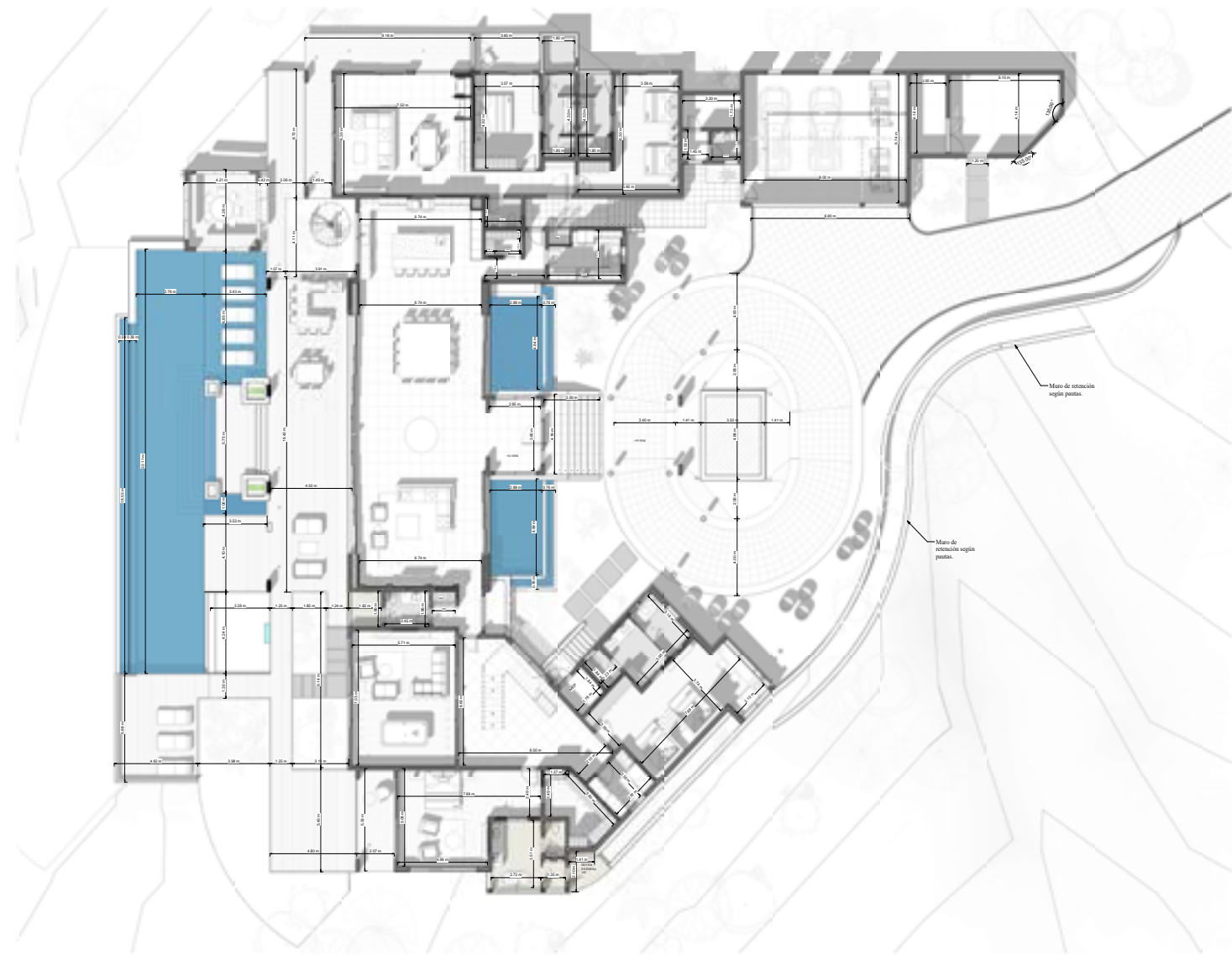

Floor Plan



Front Facade



Back Facade



**Section**

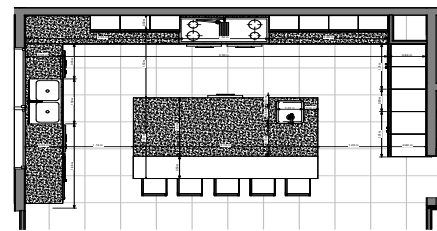

**Kitchen Floor Plan**



**Kitchen Isometric A**



**Kitchen Isometric B**



**.06**

**.05**

# Residence E-3

**Typology:** Residential.

**Location:** Guanacaste, Costa Rica

## Abstract

Set on a sloping site in Guanacaste, this residence embraces the natural terrain and coastal views to define its architecture. Organized across three levels, the design creates a clear hierarchy between social, private, and secondary spaces, with an expansive terrace and infinity pool as the heart of the home.

A glass staircase becomes a defining feature, framing the surrounding landscape while seamlessly connecting the floors. Through this integration of form, function, and context, the project achieves a balance between contemporary living and the richness of its natural environment.

## Rol in the project

Collaborate on each stage of the project(SD, DD, CD)  
3D Modeler  
Drafter  
Rendering.

## Softwares

Revit  
AutoCad  
Photoshop  
Lumion







**Section**

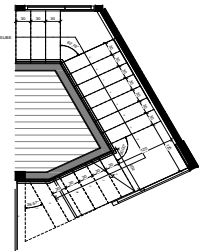

**Stairs Floor Plan A**

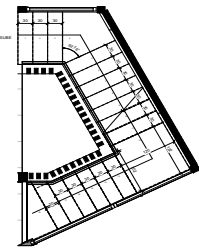

**Stairs Floor Plan B**

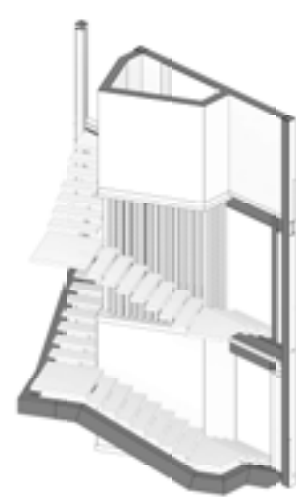

**Stairs Isometric A**



**Stairs Isometric B**



**.12**

**.11**

# Residence GV-20

**Typology:** Residential.

**Location:** Guanacaste, Costa Rica

## Abstract

This residence is envisioned as a contemporary retreat where architecture and nature are closely intertwined. Defined by flat roofs and a central glass roof, the design floods the interior with natural light and frames an internal garden that serves as the vibrant heart of the home.

The house is organized around open, fluid spaces, yet it also conceals secret rooms and passages that guide residents toward moments of discovery—whether opening onto terraces, gardens, or panoramic views of the surroundings. These subtle transitions enhance the sense of intimacy while deepening the connection to nature.

Blending clarity with mystery, the project offers a refined lifestyle rooted in modern design, where every space—open or hidden—invites a closer relationship with the natural environment.

## Rol in the project

Collaborate on each stage of the project(SD, DD, CD)  
3D Modeler  
Drafter  
Rendering.

## Softwares

Revit  
AutoCad  
Photoshop  
5D Render



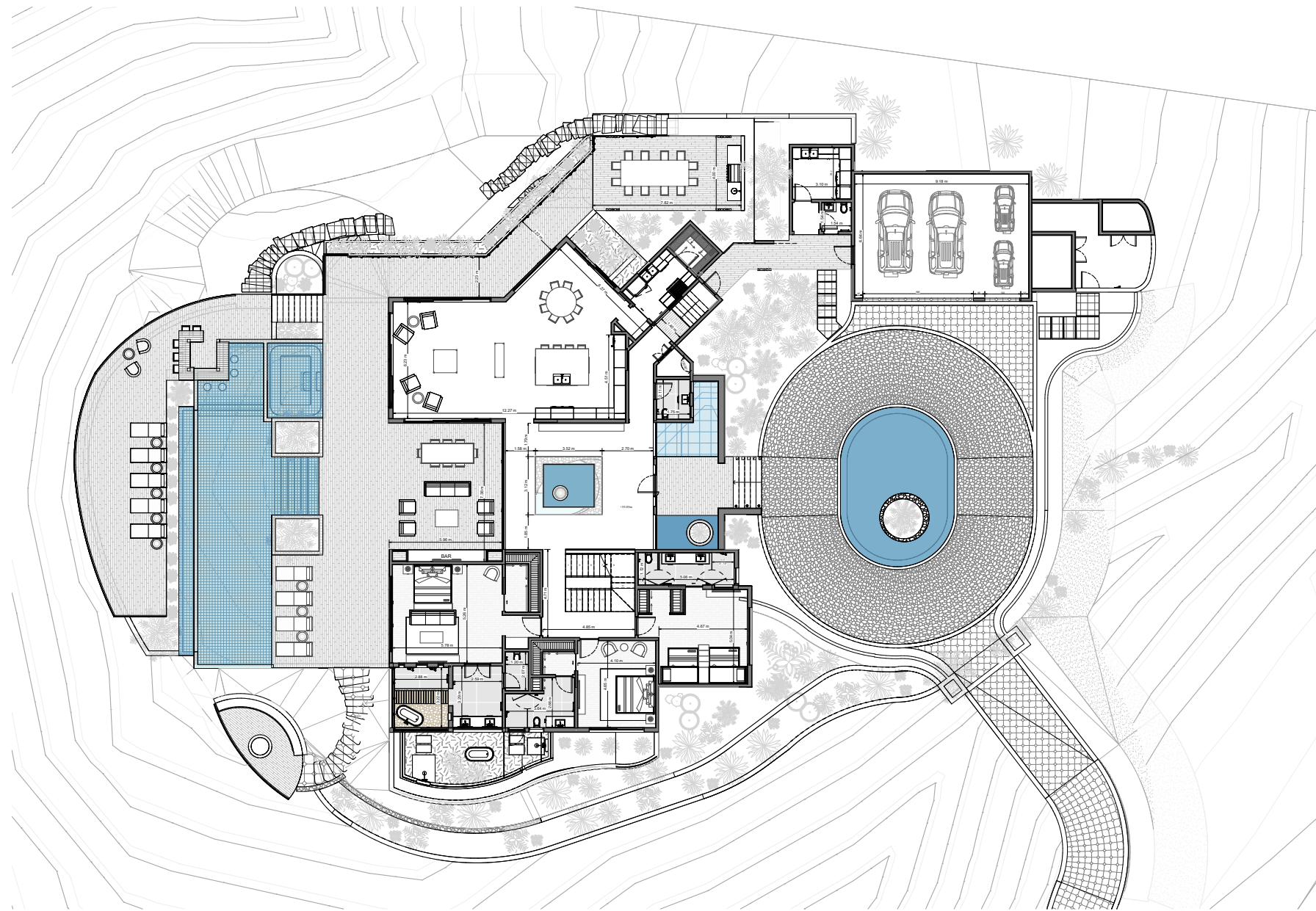

Floor Plan

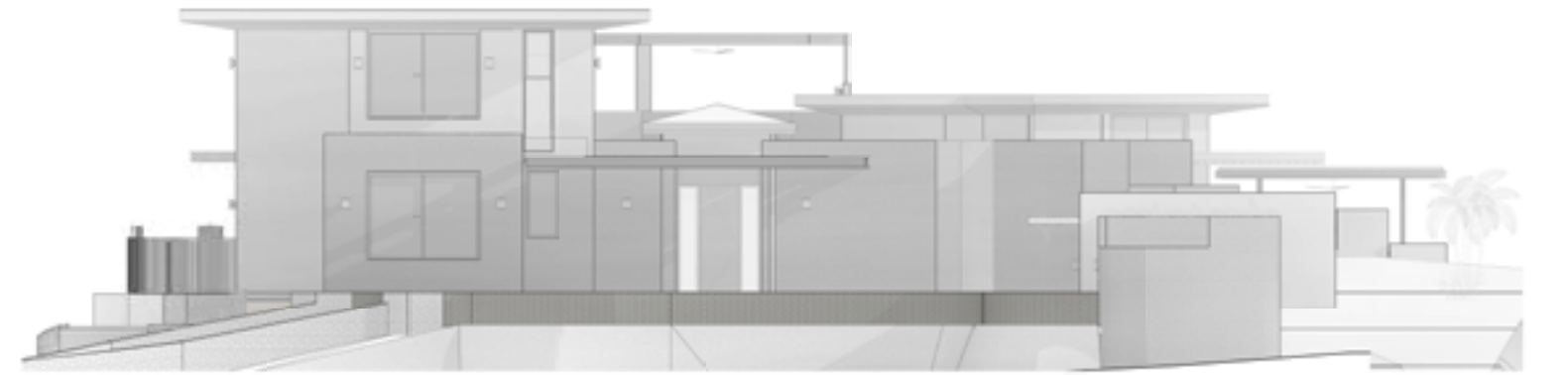

Front Facade

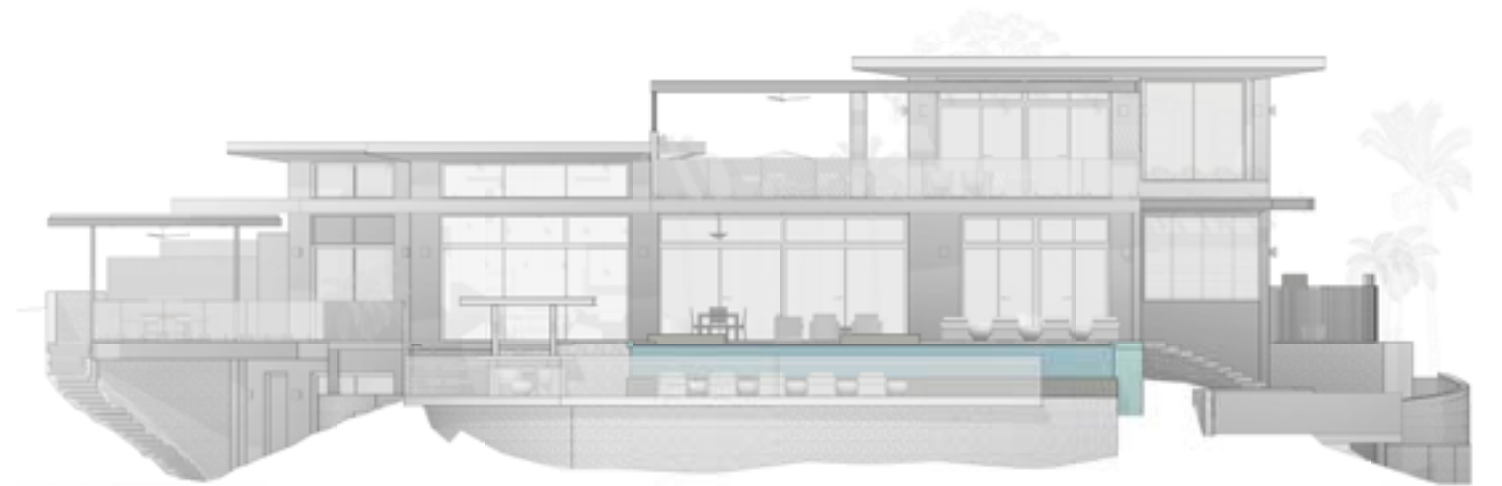

Back Facade



**Section**

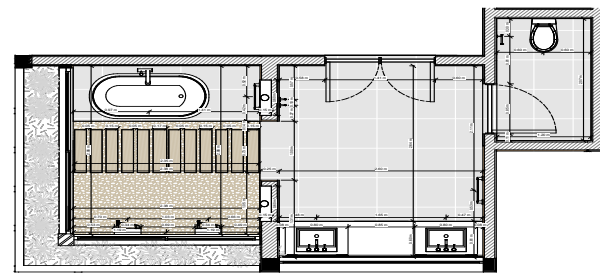

**Bathroom Floor Plan**

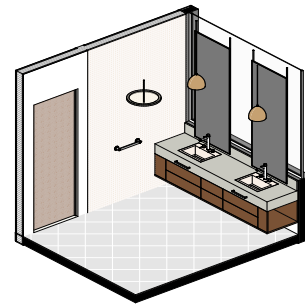

**Bathroom Isometric A**

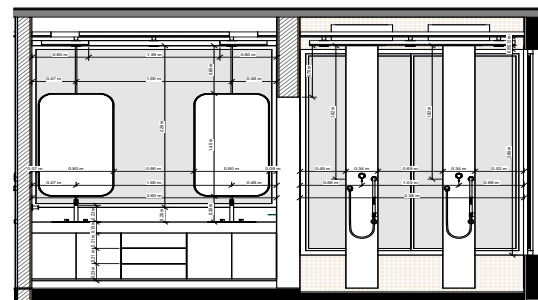

**Bathroom Interior Elevation**

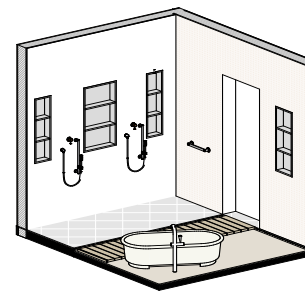

**Bathroom Isometric A**



**.18**

**.17**

